

# CATHEDRAL TIMES

The Weekly Newsletter of the Cathedral of St. Philip, Serving the City and Diocese of Atlanta

April 20, 2014

## WORSHIP SERVICES *for* THE GREAT THREE DAYS

### Thursday, April 17: Maundy Thursday

**5:30 p.m. Maundy Thursday Family Service, Room 133**

*Celebrant: Canon George Maxwell; Preacher: Ms. Mary Hunter Rouse*

**7 p.m. Maundy Thursday Liturgy, Cathedral**

*Celebrant: Dean Sam Candler; Preacher: Canon George Maxwell*

**7:30 p.m. Maundy Thursday Liturgy in Spanish, Mikell Chapel**

*Celebrant and Preacher: The Reverend Ricardo Bailey*

### Friday, April 18: Good Friday

**Noon Good Friday Liturgy, Cathedral**

*Officiant: Dean Sam Candler; Preacher: Canon Beth Knowlton*

*Childcare for children three and younger will be available in the Nurturing Center.*

**2 p.m. Stations of the Cross, Cathedral**

*Officiant: Canon Carolynne Williams*

**7 p.m. Good Friday Liturgy, Cathedral**

*Officiant: Canon George Maxwell; Preacher: Canon Wallace Marsh*

**7:30 p.m. Good Friday Liturgy in Spanish, Mikell Chapel**

*Officiant and Preacher: The Reverend Ricardo Bailey*

### Saturday, April 19: Holy Saturday

**12:15 p.m. Holy Saturday Liturgy, Mikell Chapel**

*Officiant: Dean Sam Candler*

### Sunday, April 20: Easter Day, The Feast of the Resurrection

**6 a.m. The Great Vigil: Lighting of the New Fire, Vigil Readings,**

**Holy Baptism and First Eucharist of Easter, Cathedral**

*Celebrant: Bishop Robert Wright; Preacher: Dean Sam Candler*

**8:45 a.m. Holy Baptism and Festival Holy Eucharist, Cathedral**

*Celebrant: Bishop Robert Wright; Preacher: Dean Sam Candler*

**9 a.m. Baptism Renewal and Holy Eucharist, Mikell Chapel**

*Celebrant and Preacher: Canon George Maxwell*

**11:15 a.m. Holy Baptism and Festival Holy Eucharist, Cathedral**

*Celebrant: Bishop Robert Wright; Preacher: Dean Sam Candler*

**1:30 p.m. La Santa Eucaristía, Cathedral**

*Celebrant and Preacher: The Reverend Ricardo Bailey*

*The Nurturing Center is open for children while their parents attend services at 8:45 a.m., 9 a.m., or 11:15 a.m.*



*Early on the first day of the week, while it was still dark, Mary Magdalene came to the tomb and saw that the stone had been removed from the tomb.*

From this week's lectionary  
John 20:1-18



## 2014 CHAPTER

Rob Adams (Treasurer), Meredith Bateman, Henry Benson, Josh Borden, Cindra Brown, Mary Caroline Cravens (Secretary), Merritt Dyke (Executive Committee-at-Large), Wade Hooper, Grover Maxwell, Randy Rizer, Jennifer Rosenblath (Senior Warden), Ruth Russ, Holly Sims (Junior Warden), Robert Spiotta, Susan Troutman, Caroline Wallace, George Watson, Buddy Weston

# PROGRAMS DURING THE WEEK

## TUESDAYS

**The Dean's Men's Bible Study:** 7-8 a.m., Room 319. Weekly Bible study is led by Sam Candler, the Dean of the Cathedral, and others.

**Early Morning Women's Bible Study:** 7-8 a.m., Walthour Library, led by Canon Beth Knowlton. We will be studying the gospel of Matthew.

**St. Veronica's Guild:** The guild offers fellowship as members give time, raise funds, and collect goods to support Church of the Common Ground, Holy Comforter Church, Crossroads Community Ministries, Emmaus House, and Rainbow Village. Periodic guild fundraisers benefit other charities in our community and beyond. The guild meets on **second Tuesdays, September-May, at 10:30 a.m. in Lanier House.** Contact Lane Barnum, 678-713-9112, lbarnum6@yahoo.com.

**St. Monica's Guild:** The guild meets the **second and fourth Tuesdays at 7 p.m. in the Gould Room** and focuses on support for and fellowship among mothers of school-age children and younger. Contact Mary Caroline Cravens, 404-869-5686 or marycarolined@cs.com.

**Daughters of the King:** The group meets the **second Tuesday of the month at 5:15 p.m. in Mikell Chapel** to offer the Daughters of the King (DOK) daily prayers. After prayers we have a light supper in room 239 or at a local restaurant. All women are welcome. The DOK is a group of Episcopal women who focus on prayer, service, and evangelism. Contact Cathy Hutcheson at 770-451-0907 or jchutcheson@juno.com.

## WEDNESDAYS

**The Dean's Women's Bible Study:** 10:45-11:45 a.m., Room 319. Weekly Bible study is led by Sam Candler, the Dean of the Cathedral, and others.

**Eat Your Word Bible Study:** Noon, Room 239. Canon Beth Knowlton leads the Bible study. Bring your lunch and be ready for a lively conversation!

**St. Elizabeth's Guild:** The guild meets at **noon on the first Wednesday of the month in Room 381.** We volunteer in the Cathedral Archives, support the Atlanta Day Shelter for Women and Children, and we help with the Cathedral Antiques Show. Contact Carol Clark at 404-233-1591 or caroljclark@bellsouth.net or Lida Askew, 770-435-2455.

**Centering Prayer:** 6:30-7:30 p.m., Lanier House Chapel. Contact Jeannie Mahood at jmahood@stphilipscathedral.org.

## THURSDAYS

**Spiritual Direction for Women Group:** 9:30-11 a.m., second Thursdays of the month, Lanier House Library. Contact Canon Beth Knowlton, 404-365-1043 or bknowlton@stphilipscathedral.org.

**Centering Prayer:** 4 p.m., Lanier House Chapel. Contact Ann Hickman, mannhick@aol.com.

## FRIDAYS

**St. Clare's Guild:** We welcome all mothers of school-age children (elementary, middle, and high school) to join our guild for outreach both as a group and as an activity with our kids. A schedule is posted at stphilipscathedral.org/stclares. Contact Leah Wilkerson at lsawkerson@comcast.net or 404-603-8574.



## CLERGY AND SENIOR STAFF

The Very Rev. Samuel G. Candler  
*Dean*

Dale Adelman, Ph.D.  
*Canon for Music*

The Rev. Elizabeth C. Knowlton  
*Canon for Liturgy and Prayer*

The Rev. George M. Maxwell Jr.  
*Vicar*

The Rev. C. Wallace Marsh IV  
*Canon for Congregational Life*

The Rev. Carolynne G. Williams  
*Canon for Pastoral Care and Elder Ministry*

The Rev. Ricardo Xavier-Zatwon Bailey  
*Priest Associate*

The Rev. John William Harkins III, Ph.D.  
*Priest Associate*

The Rev. Todd D. Smelser  
*Canon Associate for Pastoral Care*

The Rev. Theophus "Thee" Smith, Ph.D.  
*Priest Associate*

Mr. Charles L. Jacobs  
*Director of Finance*

## CHAPTER

Ms. Jennifer Rosenblath, *Senior Warden*  
Ms. Holly Sims, *Junior Warden*

## WORSHIP SCHEDULE

*Sunday, April 20, 2014 / Easter Day, Year A*

**Liturgy of the Word**  
Lesson: Jeremiah 31:1-6  
Psalm 118:1-2, 14-24  
Epistle: Acts 10:34-43  
Gospel: John 20:1-18

**6 a.m.** The Great Vigil, Holy Eucharist and Baptism, Cathedral  
*Celebrant: Bishop Robert Wright*  
*Preacher: Dean Sam Candler*

**8:30 a.m.** Nurturing Center opens

**8:45 a.m.** Holy Eucharist and Baptisms, Cathedral  
*Celebrant: Bishop Robert Wright*  
*Preacher: Dean Sam Candler*

**9 a.m.** Holy Eucharist, Mikell Chapel  
*Celebrant and Preacher:*  
*Canon George Maxwell*

**11:15 a.m.** Holy Eucharist and Baptisms, Cathedral  
*Celebrant: Bishop Robert Wright*  
*Preacher: Dean Sam Candler*

**1:30 p.m.** La Santa Eucaristía, Mikell Chapel  
*Preacher: The Rev. Ricardo Bailey*

The Nurturing Center opens at 8:30 a.m. each Sunday for children age four and younger.

Children's Chapel: During the 8:45 a.m. service, an age-appropriate Liturgy of the Word is offered in St. Mary's Chapel for children in first through fifth grades and in the Children's Chapel for children three years through kindergarten. Children attending either of these chapel services will process into the Nave at the Offertory to join their parents for Holy Communion.

**BRING BELLS TO RING AT THE EASTER SERVICES!**

## MUSIC

*Sunday, April 20, 2014 / Easter Day, Year A*

**6 a.m.** Great Vigil of Easter / Staff Singers and All Choristers  
African American Spiritual, *arr.* Livingston Gearhart, *Dry Bones*  
Gerre Hancock, *A Song to the Lamb*  
Charles Villiers Stanford, *Ye choirs of new Jerusalem*  
*harm.* Charles Wood, *This joyful Eastertide*

**8:45 a.m.** Holy Baptism and Holy Eucharist / Cathedral Choir, Senior Choristers, and Peachtree Brass

**11:15 a.m.** Holy Baptism and Holy Eucharist / Cathedral Choir and Peachtree Brass  
Craig Phillips, *Suite for Organ, Brass, and Percussion*  
Roland Martin, Easter (from *Such Glorious Gifts*)  
Palestrina, *Haec dies à 6*  
Peter Hurford, *Magdalen, cease from sobs and sighs*

## WORSHIP MONDAY-SATURDAY

*Daily Office, Year Two*

**Morning Prayer:** 8:45 a.m., Monday-Saturday, Mikell Chapel.

**Holy Eucharist:** 12:15 p.m., Monday-Friday (Healing on Friday), St. Mary's Chapel.

**Evening Prayer:** 5:45 p.m., first, second and fourth Thursday, Mikell Chapel.

**Centering Prayer:** 4 p.m., Thursday, Lanier House Chapel.

**Labyrinths:** Indoor, 3-8 p.m., most Mondays and Fridays, Child Hall. Call 404-365-1000 to confirm availability. Outdoor, in front of the Lanier House, open daily.

**Taizé Service:** 8 p.m., third Monday of the month, Mikell Chapel. Labyrinth available at 7 p.m. in Child Hall.



# PALM SUNDAY

The Liturgy of the Palms procession on **Sunday, April 13**, began on the outdoor labyrinth in front of the Lanier House. To see more photos of the procession go to [stphilipscathedral.org/PalmSunday2014](http://stphilipscathedral.org/PalmSunday2014).



PHOTOS BY ANN FOWLER



PHOTOS BY JO REEVES

## SIGN UP TODAY!

*For the annual  
Cathedral Parish Retreat  
to Kanuga  
in Hendersonville, NC*

Friday, May 23 to Sunday, May 25

Register online at  
[stphilipscathedral.org/kanuga](http://stphilipscathedral.org/kanuga)

## MUSIC



Cathedral choristers attended a multi-state Chorister Festival at Christ Church Cathedral in Nashville on **April 5-6**. Pictured are in the front row, Dr. Ben Hutto (the guest conductor from the St Alban's and National Cathedral Schools in Washington; D.C. and the director of the festival choir), Jacqueline Cunningham, Katherine Yeoman, and Ken Miller. Back row, Mary Kouman, Alison Hopkins, and Sarah Hopkins. Photo: Brenda Pruitt

## PRAYERS

*To have a name placed on the prayer list, please call the Pastoral Care office, 404-365-1034. Persons must give permission to be placed on the prayer list. On Sunday mornings we pray for parishioners who are in the hospital or recovering at home. Hospitals no longer notify us when a member is a patient. Therefore, we depend on family and friends to let us know when a parishioner has been admitted.*

*For those who are ill or recovering:*

Priscilla Harrison Beale  
Catherine Carson  
Bettie Driver  
Pat Glomb  
Elsie Gould  
John Miner  
Mary Ann Neale  
Jeanne Shaw  
Debbie Shelton  
Lawrence Cowart  
LeCretia Johnson  
Julia Alston  
Diane Barrineau  
Sara Beebe  
Meredith, Adam and Leo  
Bugenske  
Andrew Clark  
Miguel Gatins  
Jennifer Ham  
Bob Hillegas  
Judith Klauba

Pat Krebs  
Margaret Winders Kuhn  
Patty Lacombe  
Chen Ying Liang  
Jack Lyle  
Toni McGauley  
Mickie Schierman  
Emily H. Strickland  
Stephen Williamson  
Debbie Winchell

*For those who have died:*

Peggy Bancker  
Jack Roger Crisler  
Frances Yates Green  
Anne McCaskill

*For all those serving their country away from home, for their safe return, and for their families who wait for them*

*For all expectant parents*

## WELCOME NEWCOMERS

*The Cathedral Parish Life Committee  
invites you to join us for the first time  
or come back for seconds at the*

### Newcomer Dinner

THURSDAY, MAY 8, 6:30 P.M.

GOULD ROOM

Please RSVP to Dan Murphy:  
dmurphy@stphilipscathedral.org  
or 404-365-1079

## MEMBERSHIP

### New Members

Haley Bower, from Grace Episcopal Church,  
Gainesville, GA

Chris Churchill, from Buckhead Church, Atlanta

Andrew Worrell, from St. Jude the Apostle  
Catholic Church, Atlanta

### Birth

Cache Field Kelly, son of Jennifer and C.J. Kelly,  
grandson of Carol and Jim Kelly, born April 8, 2014

### Death

Peggy Bancker

## BRO BREAKFAST CANCELLED ON THURSDAY, APRIL 17

However boys in grades 8-12 are invited to join the Rev. Ricardo Bailey **next Thursday, April 24 at 6:45 a.m.** for breakfast at Chic-fil-A on Northside Drive at West Paces Ferry Road. Please RSVP to Father Bailey at rbailey@stphilipscathedral.org to let him know you are coming and to arrange rides to school.



## EASTER FLOWERS



### *Easter Flowers are Given to the Glory of God*



#### AND IN MEMORY OF:

Mr. and Mrs. Elam C. Addy  
Mr. and Mrs. Thomas Eugene Addy  
William Bowen Astrop  
Mr. and Mrs. Alcide J. Ayotte  
Newell Edward Baker  
James Fox Borden  
Mr. and Mrs. John W. Bruford  
Marylene Bailey Chatham  
Dr. James Edward Clark  
Mr. and Mrs. Frederic W. Corwin  
Robert Crumley  
Josephine Crumley  
Jody M. Crumley  
Mr. and Mrs. F.C. Dabney  
Mr. and Mrs. Walter T. de Haven  
Merry and Jamie Ellington  
Adelaide Ellis  
Marcia Fincannon  
Freda and Theodore Fisher and Family  
J. William Gibson  
Rachel Gill  
Frank Shields Goodman  
Virginia Simpson Gray  
Larsen C. Gregory  
Richard M. Gregory  
Kathy and Jim Harris  
Barbara Holcombe  
Augusta Collins and Richard Horsey  
Stephanie Howell

Fred A. Jones  
Isabelle Woolford Kennedy  
Albert Thornton Kennedy  
Mr. and Mrs Alfred Doby Kennedy  
Mr. and Mrs. Ernest D. Key, Sr.  
Frank and Caroline Kibler  
Helen and Hicks Lanier  
R. Boice McGrew  
George Maxwell (Mac) McGrew  
Wayne D. (Dan) McGrew, Jr.  
Jean and Roger Moister  
Courtlandt Alan Newton  
Mary Claire Palmer  
Robert and Marie Pancoast  
Joseph Richardson  
Clarence H. Ridley  
Charles and Elaine Sachsenmaier  
Betty Sanford  
Carol and Jim Sellers  
Tish and Jack Sharp  
Stephen B. Stallcup  
Cecil L. Strickland  
Robert K. Wickham  
Mr. and Mrs. Walter L. Wight  
Augusta Wight  
Dr. Robert T. Willingham

#### AND IN THANKSGIVING FOR:

The Harold and June Moore Sutton Family  
The Stanley and Winifred Birch Family

# EPISCOPAL CHURCH WOMEN (ECW)

## Women's Habitat Build Day



Dear Women of the Cathedral,  
I'm reaching out to you on behalf of the Cathedral's Episcopal Church Women (ECW). Some of you may not realize that you are a member of this group, but if you are a woman and member of the Cathedral—you're in! And as a member, you have a WONDERFUL opportunity to participate in a "Women's Build Day" for the Cathedral Habitat for Humanity home

on **Saturday, April 26**. You'll work alongside fellow Cathedral ECW at-large and guild members to build a home for a deserving family. What a great way to build community among the women of the church while serving others!

Build activities will include finishing siding and caulking, painting the exterior and interior, maybe even installing some baseboard, window sills or interior trim. Never done this sort of thing before? Don't worry, neither have I! There will be helpers to guide us. Lunch is provided on the build site by the fabulous Cathedral Habitat Food Team.

We'll meet at 7:30 a.m. at Peachtree Battle Starbucks and carpool to the build site. The day will end around 4 p.m.

To participate in this special event, please sign up at the Habitat table in the Atrium on any Sunday prior to April 26 or click on the SIGN UP GENIUS link at [stphilipscathedral.org/ecw](http://stphilipscathedral.org/ecw). Come join us for this special day!

Talley Hultgren, ECW President, 2014

## UTO: WHAT EPISCOPALIANS DO FOR OTHERS IN FAITHFULNESS TO GOD'S MISSION

United Thank Offering (UTO) is a ministry of the Episcopal Church that offers men, women and children an opportunity to give. Since 1889 UTO has provided a way for Episcopalians to make a difference with the message of thanksgiving. The discipline starts in parishioners' homes by dropping coins into a special container known as the Blue Box. Boxes are available in the Atrium to take home. Many families and individuals drop a coin in the Blue Box each time prayers of thanksgiving are offered. On **Sunday, May 11** individuals and families are asked to bring their Blue Boxes to the Cathedral for an ingathering.



In preparation for UTO Sunday upcoming issues of the Cathedral Times will educate our community about the history and great works of our UTO. We hope to give you good reason to value this tradition as never before.

Every cent collected through UTO is distributed by grants throughout the Episcopal Church. In 2012 our own Holy Comforter Episcopal Church received \$26,400 to support the good works of its Friendship Center. Each year, the Diocese of Atlanta can make application for up to two grants.

In preparation for UTO Sunday, please begin today to give thanks for all we are and through whom we all live. Each day, remind yourself of the blessings that surround you and prepare to make a United Thank Offering.

## The Episcopal Church Women Spring Derby Luncheon

Friday, April 25 | 11 a.m.–1 p.m. | Lanier House Lawn | In case of rain Child Hall

Tickets \$20 Available for purchase at [stphilipscathedral.org/payments](http://stphilipscathedral.org/payments), or on the Atrium kiosk.

Featuring Noted Counselor and Speaker Mazi Robinson, MS, LPC, NPC  
Women's Well-Being and Relationship Specialist

### Living This One Life Well

**Over-scheduled. Over-committed. Over-functioning.**

When we live our lives in overdrive, we lose our sense of self and direction. We think if we try harder to be better then we will find peace, contentment, and joy. Better is not the answer. Busier is not the answer. Being everything to everyone is not the answer. There is another way. We can learn to free ourselves from the stress of our routines, our insecurities, and our anxieties, and start living this one life well.

Childcare will be available through Mother's Morning Out. Make a reservation at [stphilipscathedral.org/mmo](http://stphilipscathedral.org/mmo)

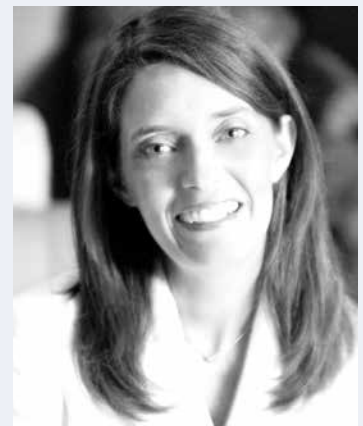

## CATHEDRAL BOOK STORE

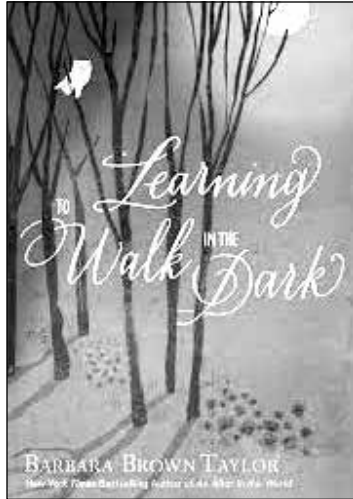

### BARBARA BROWN TAYLOR TO SIGN BOOKS

Barbara Brown Taylor returns to the Cathedral of St. Philip on **Wednesday, April 30**. Her visit begins at 6:30 p.m. in Child Hall with refreshments and a question/answer period and concludes with a sale and signing of her books. Her newest book, *Learning to Walk in the Dark*, guides us through the unique spirituality of nighttime, showing us ways to allow the night to teach us how to find God in the truly dark places. Please e-mail us if you plan to attend and include the number in your party at [cbs3@mindspring.com](mailto:cbs3@mindspring.com). Be sure to join us for this inspiring evening! Books are available now in the Cathedral Book Store.

### CATHEDRAL BOOK STORE HOURS DURING HOLY WEEK AND EASTER

**Monday, April 14, through Thursday, April 17 of Holy Week:** 10 a.m.–5 p.m.

**Good Friday:** 10 a.m.–Noon / **Holy Saturday:** 10 a.m.–1 p.m.

**Easter Sunday:** 10 a.m.–11:15a.m. / **Easter Monday:** CLOSED

## OUTREACH



Tobey Reed, right, directs Habitat volunteers on the first day of the 2014 build.

### BUILD HOPE WITH HABITAT

Our home building continues through **Saturday, May 17**. This year we partner with volunteers from Big Bethel AME Church, Sterling United Methodist Church, Wieuca Road Baptist Church, St. Luke's Presbyterian Church in the construction. If you have built before, come join again. If you have never built, come be part of this exciting ministry. No skills required, just your enthusiasm. We will give you the tools and training that you need to make a contribution. You may sign up in the Atrium or contact John Champion at [john.champion@kurtsalmon.com](mailto:john.champion@kurtsalmon.com) or 404 307-0817 to receive additional information.

### THE CATHEDRAL COUNSELING CENTER

The Cathedral Counseling Center has appointments available for parishioners as well as the greater Atlanta community. The Center is located on the lower level of the Lanier House adjacent to the Cathedral. Services are provided by professionals associated with Care and Counseling Center of Georgia. For more information, call 404-841-4953 or visit [stphilipscathedral.org/cc](http://stphilipscathedral.org/cc).

### SIGN UP FOR FOYERS!

Do you enjoy eating good food and meeting new people? Then Foyers is for you! Experience friends, food and fellowship in small groups of 8 to 10 each month beginning with Super Foyers on **Sunday, April 27 at 6 p.m. in Child Hall**. Don't miss out! Please contact Jackie Hollingsworth at 404-281-8282 or [jackiech03@gmail.com](mailto:jackiech03@gmail.com) with your name/names, address and phone number.



### 20s30s SUNDAY BRUNCH

The 20s30s will gather for brunch following the 11:15 a.m. service on **Sunday, April 27**. Newcomers and regular members are invited to gather in the Atrium after the service. A 20s30s host leads the conversation for those gathered at a nearby budget-priced restaurant. For questions or to volunteer to host, please email Corey Cashion at [coreya.cashion@gmail.com](mailto:coreya.cashion@gmail.com).



POSTMASTER  
send address changes to:  
The Cathedral of St. Philip  
2744 Peachtree Road, NW  
Atlanta, Georgia 30305-2920  
404.365.1000

CATHEDRAL TIMES  
(USPS-093440) is published weekly  
by The Cathedral of St. Philip  
2744 Peachtree Road, NW  
Atlanta, Georgia 30305-2920

Periodicals Postage Paid at Atlanta, GA

**CATHEDRAL TIMES SUBMISSION DEADLINES:** For the **Sunday, April 27** issue, the deadline is **Wednesday, April 16**. For the **Sunday, May 4** issue, the deadline is **Wednesday, April 23**. Please email announcement requests to the editor, Ann Fowler at [afowler@stphilipscathedral.org](mailto:afowler@stphilipscathedral.org). Learn more about upcoming events, download sermons, and access contact information at [stphilipscathedral.org](http://stphilipscathedral.org).

If you would like to receive the newsletter by e-mail, please send your request to Dan Murphy at [dmurphy@stphilipscathedral.org](mailto:dmurphy@stphilipscathedral.org).

# Cathedral Farmers Market



*The Farmers Market schedule for April 19:*

Chef demonstration by  
Adrian Villarreal of The Spence at **10 a.m.**

Live music by Alex Gordon

*55 vendors with fresh Georgia-grown produce, including strawberries, arugula, lettuces, carrots, mushrooms, leeks, spring onions, wild ramps, kohlrabi, cabbage, sprouts, honey, eggs, cheese, lamb, chicken, pork, beef and more!*

THE FARMERS MARKET IS OPEN ON SATURDAYS FROM 8:30 A.M. TO NOON IN THE CATHEDRAL PARKING LOT



## The Cathedral Thrift House Treasures of the Week

*Wonderful, fun and eclectic vintage hat collection  
and hat boxes from our own Sue Tierney!*

**Gardens of Grace Sale, Saturday, May 3!**

Donations are collected in the Cathedral Atrium on the first Sunday of each month. The next collection date is **Sunday, May 4**.

THE CATHEDRAL THRIFT HOUSE | 1837 Piedmont Road | 404-876-5440

*Thrift House will be closed on Good Friday*  
Regular hours: Monday through Saturday, 10 a.m.–4:30 p.m.  
Donation drop-off hours: 10 a.m.–3:30 p.m. daily.