

CATHEDRAL TIMES

The Weekly Newsletter of the Cathedral of St. Philip, Serving the City and Diocese of Atlanta

April 13, 2014

WORSHIP SERVICES *for* HOLY WEEK 2014

Sunday, April 13: The Sunday of the Passion, Palm Sunday

7:30 a.m. Liturgy of the Palms and Holy Eucharist, Mikell Chapel (*note time change*)

Celebrant and Preacher: Canon Todd Smelser

**8:45 a.m. Liturgy of the Palms and Holy Eucharist,
starting at Lanier House Labyrinth, Cathedral**

Celebrant: Dean Sam Candler; Preacher: Canon George Maxwell

9 a.m. Holy Eucharist, Mikell Chapel

Celebrant and Preacher: Canon Todd Smelser

*Those interested in participating in the Liturgy of the Palms Procession may do so at 8:45 a.m.,
then join the Eucharist in Mikell Chapel.*

**11:15 a.m. Liturgy of the Palms and Holy Eucharist,
starting at Lanier House Labyrinth, Cathedral**

Celebrant: Dean Sam Candler; Preacher: Canon George Maxwell

1:30 p.m. La Santa Eucaristía, Cathedral

Preacher: The Reverend Ricardo Bailey

4 p.m. A Meditation on the Passion of Christ, with Carols, Cathedral

Officiant: Canon Beth Knowlton

Thursday, April 17: Maundy Thursday

5:30 p.m. Maundy Thursday Family Service, Room 133

Celebrant: Canon George Maxwell; Preacher: Ms. Mary Hunter Rouse

7 p.m. Maundy Thursday Liturgy, Cathedral

Celebrant: Dean Sam Candler; Preacher: Canon George Maxwell

7:30 p.m. Maundy Thursday Liturgy in Spanish, Mikell Chapel

Celebrant and Preacher: The Reverend Ricardo Bailey

Friday, April 18: Good Friday

Noon Good Friday Liturgy, Cathedral

Officiant: Dean Sam Candler; Preacher: Canon Beth Knowlton

Childcare for children three and younger will be available in the Nurturing Center.

2 p.m. Stations of the Cross, Cathedral

Officiant: CanonCarolynne Williams

7 p.m. Good Friday Liturgy, Cathedral

Officiant: Canon George Maxwell; Preacher: Canon Wallace Marsh

7:30 p.m. Good Friday Liturgy in Spanish, Mikell Chapel

Officiant and Preacher: The Reverend Ricardo Bailey

Saturday, April 19: Holy Saturday

12:15 p.m. Holy Saturday Liturgy, Mikell Chapel

Officiant: Dean Sam Candler

Sunday, April 20: Easter Day, The Feast of the Resurrection

**6 a.m. The Great Vigil: Lighting of the New Fire, Vigil Readings,
Holy Baptism and First Eucharist of Easter, Cathedral**

Celebrant: Bishop Robert Wright; Preacher: Dean Sam Candler

8:45 a.m. Holy Baptism and Festival Holy Eucharist, Cathedral

Celebrant: Bishop Robert Wright; Preacher: Dean Sam Candler

9 a.m. Baptism Renewal and Holy Eucharist, Mikell Chapel

Celebrant and Preacher: Canon George Maxwell

11:15 a.m. Holy Baptism and Festival Holy Eucharist, Cathedral

Celebrant: Bishop Robert Wright; Preacher: Dean Sam Candler

1:30 p.m. La Santa Eucaristía, Cathedral

Celebrant and Preacher: The Reverend Ricardo Bailey

The Nurturing Center is open for children while their parents attend services at 8:45 a.m., 9 a.m., or 11:15 a.m.



*“Blessed is the king
who comes in the
name of the Lord!
Peace in heaven,
and glory in the
highest heaven!”*

From the Liturgy of the
Palms (Luke 19:28–40)



2014 CHAPTER

Rob Adams (Treasurer), Meredith Bateman, Henry Benson, Josh Borden, Cindra Brown, Mary Caroline Cravens (Secretary), Merritt Dyke (Executive Committee-at-Large), Wade Hooper, Grover Maxwell, Randy Rizer, Jennifer Rosenblath (Senior Warden), Ruth Russ, Holly Sims (Junior Warden), Robert Spiotta, Susan Troutman, Caroline Wallace, George Watson, Buddy Weston

PROGRAMS DURING THE WEEK

TUESDAYS

The Dean's Men's Bible Study: 7-8 a.m., Room 319. Weekly Bible study is led by Sam Candler, the Dean of the Cathedral, and others.

Early Morning Women's Bible Study: 7-8 a.m., Walthour Library, led by Canon Beth Knowlton. We will be studying the gospel of Matthew.

St. Veronica's Guild: The guild offers fellowship as members give time, raise funds, and collect goods to support Church of the Common Ground, Holy Comforter Church, Crossroads Community Ministries, Emmaus House, and Rainbow Village. Periodic guild fundraisers benefit other charities in our community and beyond. The guild meets on **second Tuesdays, September-May, at 10:30 a.m. in Lanier House.** Contact Lane Barnum, 678-713-9112, lbarnum6@yahoo.com.

St. Monica's Guild: The guild meets the **second and fourth Tuesdays at 7 p.m. in the Gould Room** and focuses on support for and fellowship among mothers of school-age children and younger. Contact Mary Caroline Cravens, 404-869-5686 or marycarolined@cs.com.

Daughters of the King: The group meets the **second Tuesday of the month at 5:15 p.m. in Mikell Chapel** to offer the Daughters of the King (DOK) daily prayers. After prayers we have a light supper in room 239 or at a local restaurant. All women are welcome. The DOK is a group of Episcopal women who focus on prayer, service, and evangelism. Contact Cathy Hutcheson at 770-451-0907 or jchutcheson@juno.com.

WEDNESDAYS

The Dean's Women's Bible Study: 10:45-11:45 a.m., Room 319. Weekly Bible study is led by Sam Candler, the Dean of the Cathedral, and others.

Eat Your Word Bible Study: Noon, Room 239. Canon Beth Knowlton leads the Bible study. Bring your lunch and be ready for a lively conversation!

St. Elizabeth's Guild: The guild meets at **noon on the first Wednesday of the month in Room 381.** We volunteer in the Cathedral Archives, support the Atlanta Day Shelter for Women and Children, and we help with the Cathedral Antiques Show. Contact Carol Clark at 404-233-1591 or caroljclark@bellsouth.net or Lida Askew, 770-435-2455.

Centering Prayer: 6:30-7:30 p.m., Lanier House Chapel. Contact Jeannie Mahood at jmahood@stphilipscathedral.org.

THURSDAYS

Spiritual Direction for Women Group: 9:30-11 a.m., second Thursdays of the month, Lanier House Library. Contact Canon Beth Knowlton, 404-365-1043 or bknowlton@stphilipscathedral.org.

Centering Prayer: 4 p.m., Lanier House Chapel. Contact Ann Hickman, mannhick@aol.com.

FRIDAYS

St. Clare's Guild: We welcome all mothers of school-age children (elementary, middle, and high school) to join our guild for outreach both as a group and as an activity with our kids. A schedule is posted at stphilipscathedral.org/stclares. Contact Leah Wilkerson at lsawkerson@comcast.net or 404-603-8574.



CLERGY AND SENIOR STAFF

The Very Rev.
Samuel G. Candler
Dean

Dale Adelman, Ph.D.
Canon for Music

The Rev. Elizabeth C. Knowlton
Canon for Liturgy and Prayer

The Rev. George M. Maxwell Jr.
Vicar

The Rev. C. Wallace Marsh IV
Canon for Congregational Life

The Rev. Carolynne G. Williams
Canon for Pastoral Care and Elder Ministry

The Rev. Ricardo Xavier-Zatwon Bailey
Priest Associate

The Rev. John William Harkins III, Ph.D.
Priest Associate

The Rev. Todd D. Smelser
Canon Associate for Pastoral Care

The Rev. Theophus "Thee" Smith, Ph.D.
Priest Associate

Mr. Charles L. Jacobs
Director of Finance

CHAPTER

Ms. Jennifer Rosenblath, Senior Warden
Ms. Holly Sims, Junior Warden

WORSHIP SCHEDULE

Sunday, April 13, 2014 / Palm Sunday, Year A

Liturgy of the Word

Lesson: Isaiah 50:4-9a

Psalm 31:9-16

Epistle: Philippians 2:5-11

Gospel: 26:14-27:54

7:30 a.m. Holy Eucharist, Mikell Chapel
(Note time change.) Celebrant and Preacher:
Canon Todd Smelser

8:30 a.m. Nurturing Center opens

8:45 a.m. Holy Eucharist, Cathedral
Celebrant: Dean Sam Candler
Preacher: Canon George Maxwell

9 a.m. Holy Eucharist, Mikell Chapel
Celebrant and Preacher:
Canon Todd Smelser

11:15 a.m. Holy Eucharist, Cathedral
Celebrant: Dean Sam Candler
Preacher: Canon George Maxwell

1:30 p.m. La Santa Eucaristia, Mikell Chapel
Preacher: The Rev. Ricardo Bailey

4 p.m. Meditation on the Passion, Cathedral
Officiant: Canon Beth Knowlton

The Nurturing Center opens at 8:30 a.m. each Sunday for children age four and younger.

Children's Chapel: During the 8:45 a.m. service, an age-appropriate Liturgy of the Word is offered in St. Mary's Chapel for children in first through fifth grades and in the Children's Chapel for children three years through kindergarten. Children attending either of these chapel services will process into the Nave at the Offertory to join their parents for Holy Communion.

MUSIC

Sunday, April 13, 2014 / Palm Sunday A

8:45 and 11:15 a.m. Holy Eucharist / Cathedral Choir

Kenneth Leighton, *Solus ad victimam*

Tomàs Luis de Victoria, *O vos omnes*

4 p.m. A Meditation on the Passion of Christ, with Carols / Cathedral Schola

John Jacob Niles, arr. Andrew Carter, *I wonder as I wander*
arr. Martin Shaw, *The Merchant's Carol*

Spiritual, arr. Dale Adelman, *Sometimes I feel like a motherless child/Nobody knows the trouble I've seen*

arr. Michael Sitton, *Wondrous love*

Benjamin Britten, *Corpus Christi Carol*

Antonio Lotti, *Crucifixus*

Thursday, April 17, 2014 / Maundy Thursday A

7 p.m. Foot-Washing and Holy Eucharist / Cathedral Choir with Junior and Senior Choristers

Paul Mealor, *Ubi caritas*

Thomas Tallis, *O sacrum convivium*

Maurice Duruflé, *Tantum ergo*

Friday, April 18, 2014 / Good Friday A

Noon and 7 p.m. Good Friday Liturgy / Cathedral Schola

Craig Phillips, *The Passion Gospel According to St. John*

Giovanni Maria Nanino, *Adoramus te, Christe*

Kenneth Leighton, "Drop, Drop, Slow Tears," from *Crucifixus pro nobis*

ADULT EDUCATION

Sunday School classes are suspended on Palm Sunday and Easter Day. Join us for the following Adult Sunday School classes on April 27 at 10:10 a.m. Please contact the Rev. George Maxwell at gmaxwell@stphilipscathedral.org if you have questions about Adult Education.

THE DEAN'S FORUM: LOVE LIFE (CHILD HALL)

Please join Sam Candler, the Dean of the Cathedral, as he presents contemporary issues of faith and life and leads discussion.

OLD-FASHIONED SUNDAY SCHOOL (ROOM 133)

Do you wonder sometimes what Christians are supposed to believe? This term in the Old Fashioned Sunday School we will explore what the Apostles Creed has to say about the central beliefs of the Christian faith. But, we'll do it in a slightly different way than you may have experienced in the past. Each Sunday, we'll take one of the statements made in the ancient creed and reflect on it through the lens of a more contemporary work. Using David Cunningham's book, *Reading is Believing*, we'll draw on novels, plays, and films by authors like Dickens, Shakespeare, P. D. James, and Graham Greene to show how the Creed can create and sustain meaning in our lives. Join us. You'll learn about the creed, of course, but we also hope that you'll deepen your own faith in the process. You'll find a light heart and a broad welcome. The class will be led by Canon George Maxwell, Canon Beth Knowlton, and Mack Leath. We look forward to seeing you there.

THE BOOK OF ISAIAH (ROOM 122)

It is the most quoted book of the Old Testament in the New Testament. Isaiah covers over two hundred years of Jewish history and its theological themes resonate with us all: guilt, punishment, judgment, restoration, salvation and hope. Please join us as we delve into the fascinating book of Isaiah. For more information, please contact Jim Bingham at 404-373-3273 or binghamjim@bellsouth.net or Gordon Mathis at 404-842-1595.

BIBLICAL GREEK (ROOM 356)

Beginning Biblical Greek is offered on a drop-in basis. No previous knowledge of Greek is required. For more information visit stphilipscathedral.org/greek or contact the Rev. Thee Smith at thee.smith@emory.edu.

CONTINUING BIBLICAL GREEK (ROOM 356)

Continuing Biblical Greek classes are offered on **Sundays from 1:15–2:45 p.m.** for anyone who wants to learn the basics of translation. For more information visit stphilipscathedral.org/greek or contact the Rev. Thee Smith at thee.smith@emory.edu.

NEEDLEPOINT FOR THE CHANCEL

If you like to do needlepoint, please contact Susan Dunn at 770-352-0304 or curlydunn@gmail.com. I have a wonderful project for you.



SAVE THE DATES!

Mark your calendar

The annual Cathedral Parish Retreat to Kanuga in Hendersonville, NC will be **Friday, May 23 to Sunday, May 25.**

Register online at stphilipscathedral.org/kanuga

SUBSCRIBE TO THE eTIMES

Please help the Cathedral save mailing costs and paper by subscribing to the online newsletter. Contact Dan Murphy at dmurphy@stphilipscathedral.org to receive the *Cathedral Times* by email. Thank you!

YOUTH



YOUTH ON THE ROOF!

Sunday, April 13, 8:45 a.m. service

Youth gets a rooftop view of the Palm Sunday procession at the Cathedral. Please select a palm frond as we gather as a group around the labyrinth. We'll head to the roof together as the procession begins.

PASSION NARRATIVE READING

Sunday, April 13, 8:45 and 11:15 a.m.

Each year the youth play in integral role on Palm Sunday by reading the gospel narrative of the Passion at both Sunday morning worship services. We are looking for strong readers and students with acting experience. Students must be present or both services and attend one rehearsal. Please email Rebecca at rstorace@stphilipscathedral.org if interested.

PRAYERS

To have a name placed on the prayer list, please call the Pastoral Care office, 404-365-1034. Persons must give permission to be placed on the prayer list. On Sunday mornings we pray for parishioners who are in the hospital or recovering at home. Hospitals no longer notify us when a member is a patient. Therefore, we depend on family and friends to let us know when a parishioner has been admitted.

For those who are ill or recovering:
Priscilla Harrison Beale
Catherine Carson
Bettie Driver
Brenda & Frank Farmer
Pat Glomb
Elsie Gould
John Miner
Mary Ann Neale
Jeanne Shaw
Debbie Shelton
Ruthie Hunter
Julia Alston
Sara Beebe
Meredith, Adam and Leo Bugenske
Andrew Clark
Miguel Gatins
Paul Gazaway
Jennifer Ham
Bob Hillegas
Judith Klauba
Pat Krebs
Patty Lacombe

Chen Ying Liang
Jack Lyle
Anne McCaskill
Toni McGauley
Mickie Schierman
Emily H. Strickland
Mignon Topping
Stephen Williamson
Debbie Winchell
Howard Young

For those who have died:
The Rev. Susan "Shelley" S. Baer
Robbie Lowe
The Right Reverend Mdimi Mhogolo
Mark Wynne

For all those serving their country away from home, for their safe return, and for their families who wait for them

For all expectant parents

EASTER FLOWER DONATIONS

Please consider making a donation for flowers, in memorial or thanksgiving, to decorate the Cathedral for Easter Day. The deadline is **Wednesday, April 16**. Visit the Flower Guild table in the Atrium on Sundays, complete and return the form below, or make your donation online at www.stphilipscathedral.org.

REQUEST FOR EASTER ALTAR FLOWERS

Please list the name (or names) as you want them to appear:

In Memorial for:

In Thanksgiving for:

NAME(S): _____

In Memorial for:

In Thanksgiving for:

NAME(S): _____

In Memorial for:

In Thanksgiving for:

NAME(S): _____

In Memorial for:

In Thanksgiving for:

NAME(S): _____

Please complete the following information about you:

YOUR NAME(S): _____

DAYTIME PHONE: _____

DATE: _____

Please include a check with your request, made payable to: The Cathedral of St. Philip. While any gift is appreciated, a minimum of \$50 per printed line is suggested. Checks and forms should be sent to: The Cathedral of St. Philip, Attn.: Jeannie Mahood, 2744 Peachtree Rd., NW, Atlanta, GA 30305. You may also make arrangements by contacting Jeannie Mahood, 404-365-1034 or jmahood@stphilipscathedral.org.

SPIRITUALITY AND WORSHIP

The Cathedral Spiritual Formation and Nurture Committee invite you to join us on the journey ...



OUR SOULS' JOURNEY TO JERUSALEM

Join us as we gather on our outdoor labyrinth on **Palm Sunday, April 13** to begin the procession of the palms at the **8:45 and 11:15 a.m. services.**

Whether you turn to the right or the left, your ears will hear a voice behind you saying "this is the way: walk in it." —Isaiah 30:21

JOURNEY WITH CHRIST TO THE CROSS

Begin Holy Week with a facilitated Labyrinth Walk on **Monday, April 14 from 6:30 to 8 p.m.** in Child Hall. The walk will include music, candles, poetry and prayers. Invite a friend!

The canvas labyrinth is available on most Mondays and Fridays in Child Hall from **3–8 p.m.** **During Holy Week, April 21–25**, the indoor labyrinth will be available **8 a.m. until 8 p.m.** The outdoor labyrinth located in front of the Lanier House is open seven days a week.

MUSIC

MEDITATION ON THE PASSION OF CHRIST, WITH CAROLS, THIS SUNDAY

This **Sunday, April 13 at 4 p.m.** the Cathedral offers its annual Meditation on the Passion of Christ, with Carols, sung by the Cathedral Schola. Designed to be similar in style to a traditional Lessons and Carols service, the Meditation consists of spoken and chanted scriptural readings, punctuated by choral anthems and congregational hymns. This service has become one of the most popular 4 p.m. services at the Cathedral, and is currently offered in only a few places in the world. Please come and start Holy Week with a marvelous musical and meditative experience!

PALM SUNDAY



DRUMMERS AND OTHER NOISEMAKERS NEEDED FOR PALM SUNDAY!

You are invited to shout "Hosanna!" and bang drums, blow kazoos, tap tambourines or make a joyful noise on other instruments in our Palm Sunday procession. Bring the instrument of your choice and meet on the labyrinth before the 8:45 and/or the 11:15 a.m. services on **Sunday, April 13.**

CATHEDRAL BOOK STORE HOURS DURING HOLY WEEK AND EASTER

Palm Sunday, April 13: 10 a.m.–1 p.m.

Monday, April 14, through Thursday, April 17 of Holy Week:
10 a.m.–5 p.m.

Good Friday: 10 a.m.–Noon

Holy Saturday: 10 a.m.–1 p.m.

Easter Sunday: 10 a.m.–11:15 a.m.

Easter Monday: CLOSED

Women's Habitat Build Day



Dear Women of the Cathedral,
I'm reaching out to you on behalf of the Cathedral's Episcopal Church Women (ECW). Some of you may not realize that you are a member of this group, but if you are a woman and member of the Cathedral—you're in! And as a member, you have a WONDERFUL opportunity to participate in a "Women's Build Day" for the Cathedral Habitat for Humanity home

on **Saturday, April 26**. You'll work alongside fellow Cathedral ECW at-large and guild members to build a home for a deserving family. What a great way to build community among the women of the church while serving others!

Build activities will include finishing siding and caulking, painting the exterior and interior, maybe even installing some baseboard, window sills or interior trim. Never done this sort of thing before? Don't worry, neither have I! There will be helpers to guide us. Lunch is provided on the build site by the fabulous Cathedral Habitat Food Team.

We'll meet at 7:30 a.m. at Peachtree Battle Starbucks and carpool to the build site. The day will end around 4 p.m.

To participate in this special event, please sign up at the Habitat table in the Atrium on any Sunday prior to April 26 or click on the SIGN UP GENIUS link at stphilipscathedral.org/ecw. Come join us for this special day!

Talley Hultgren, ECW President, 2014

TOILETRIES NEEDED FOR OUTREACH

Have you just returned from or just about to leave for spring break? Well, then St. Veronica's Guild could use your help!

St. Veronica's collects and distributes unopened individual/sample sized toiletry items to support the work of Church of the Common Ground, Holy Comforter Church, Crossroads Community Ministries and Rainbow Village. Big needs include:

- Men's items, such as razors and shaving cream
- Men's and ladies deodorants
- Feminine hygiene products
- Diapers
- Combs
- Toothpaste and toothbrushes
- Emery boards
- Wash cloths

If you run across any of the above in your travels, scoop them up and bring them to church! Donations are taken any time! Just drop them off at the Information Desk in the Atrium labeled "For St. Veronica's." Remember, only unused, unopened items are accepted!

And if you have any department store makeup or perfume samples or goody bags, bring those too! Larger items are given to Holy Comforter to use for bingo prizes. The St. Veronica's Guild ladies can find a home for any personal care item that is in good shape and unopened!

The Episcopal Church Women Spring Derby Luncheon

Friday, April 25 | 11 a.m.–1 p.m. | Lanier House Lawn | In case of rain Child Hall

Tickets \$20 Available for purchase at stphilipscathedral.org/payments, on the Atrium kiosk, or in the Atrium through **Sunday, April 13**.

**Featuring Noted Counselor and Speaker Mazi Robinson, MS, LPC, NPC
Women's Well-Being and Relationship Specialist**

Living This One Life Well

Over-scheduled. Over-committed. Over-functioning.

When we live our lives in overdrive, we lose our sense of self and direction. We think if we try harder to be better then we will find peace, contentment, and joy. Better is not the answer. Busier is not the answer. Being everything to everyone is not the answer. There is another way. We can learn to free ourselves from the stress of our routines, our insecurities, and our anxieties, and start living this one life well.

Childcare will be available through Mother's Morning Out. Make a reservation at stphilipscathedral.org/mmo

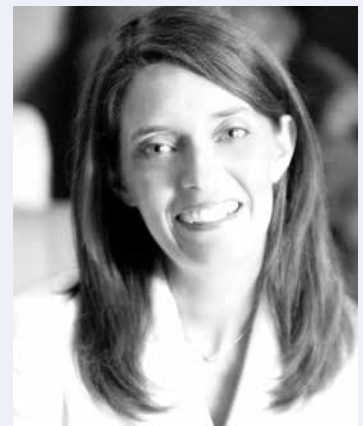

CHILDREN'S MINISTRIES

PALM SUNDAY: APRIL 13

Join us as we shout HOSANNA! and parade around the Cathedral remembering Jesus' triumphant entrance into Jerusalem. Please note the changes to the regular children's schedule on this day: all children join their parents in the Palm Sunday procession, continuing into the Cathedral at the end of the procession.

A cross will lead children (Kindergarten and younger) to Children's Chapel during the sequence hymn. All children will join their parents at the offertory as usual.

MAUNDY THURSDAY FAMILY SERVICE

April 17 at 5:30 p.m.

On Maundy Thursday we remember both the institution of the Holy Eucharist and the mandate that Jesus gave to his friends to love one another, enacted through the washing of feet. This year we will meet in Room 133. Children and adults are encouraged to wear shoes that can easily be removed if they wish to participate in the foot washing.

WEEK OF WONDER REGISTRATION DEADLINE IS THIS WEEK

The 2013 Week of Wonder (WOW) theme is Shine. WOW runs from **June 2-6, 9 a.m. to noon**. Children three years old (by March 1) through rising fifth graders are invited to participate. The cost is \$60 per child, with scholarships available. For more information or to register, go to stphilipscathedral.org/wow.

The deadline to register is **Tuesday, April 15**. Mini-WOW is available for children while their parents are volunteering. Each day will include age-appropriate crafts, music, games and Bible stories for all participants.

MEMBERSHIP

Death

Jack Newcomb, father of Robin N. Gleason and grandfather to Susannah Gleason, Justin Gleason and Lauren Gleason

PASTORAL CARE

Stimulating the brain through the arts with Mneme Therapy®

LUNCH-N-LEARN ON WEDNESDAY, APRIL 23, NOON TO 1:30 P.M. IN THE GOULD ROOM

Cathedral parishioners are invited to a Lunch-n-Learn about Mneme (pronounced "nemma") Therapy®. There is no charge for this information session, but bring your lunch or buy lunch from the Cathedral kitchen. If you have a family member with challenges such as Alzheimer's, Parkinson's, stroke, trauma, autism, Asperger's, or learning disabilities, you'll be interested to hear more.

IS THIS ART THERAPY?

No, the two therapies are quite different from each other. An art therapist has a specialized education dealing with the psychology of the individual, and deals with expression of feelings and emotional healing. Mneme Therapy®, on the other hand, uses the arts in an instructional way to stimulate the brain's neuroplasticity. The goal is to find new ways to stimulate the brain to adapt and to rebuild lost functions.

Linda Voogt-Wood, certified master Mneme Therapist, will lead the Lunch-n-Learn session. The Cathedral's Pastoral Care Department is making space available for Linda to work with

parishioners and family members on Thursday mornings. If you're interested in scheduling a Mneme Therapy® appointment, contact Linda at 678-361-5382 or flourishingmindarts@gmail.com. If you'd like to attend the Lunch-n-Learn on **Wednesday, April 23**, RSVP to Jeannie at 404-365-1034 or jmahood@stphilipscathedral.org. More information about Mneme Therapy® can be found at flourishingmindarts.com and artwithoutboundaries.org.

OUTREACH

BUILD HOPE WITH HABITAT

Our home building **runs through Saturday, May 17**. This year we partner with volunteers from Big Bethel AME Church, Sterling United Methodist Church, Wieuca Road Baptist Church, St. Luke's Presbyterian Church in the construction. If you have built before, come join again. If you have never built, come be part of this exciting ministry. No skills required, just your enthusiasm. We will give you the tools and training that you need to make a contribution. You may sign up in the Atrium or contact John Champion at john.champion@kurtsalmon.com or 404 307-0817 to receive additional information.



SIGN UP FOR FOYERS!

Do you enjoy eating good food and meeting new people? Then Foyers is for you! Experience friends, food and fellowship in small groups of 8 to 10 each month beginning with Super Foyers on **Sunday, April 27 at 6 p.m. in Child Hall**. Don't miss out! Please contact Jackie Hollingsworth at 404-281-8282 or jackiech03@gmail.com with your name/names, address and phone number.

**THE CATHEDRAL THRIFT HOUSE
TREASURE OF THE WEEK**

Wedding bells will soon be ringing and we have gowns galore. Beautiful and in all sizes! Great prices!

Gardens of Grace event Saturday, May 3!

THE CATHEDRAL THRIFT HOUSE
1837 Piedmont Road | 404-876-5440

Thrift House will be closed on Good Friday

Regular hours: Monday through Saturday, 10 a.m.–4:30 p.m.

Donation drop-off hours: 10 a.m. to 3:30 p.m. daily.



POSTMASTER
send address changes to:
The Cathedral of St. Philip
2744 Peachtree Road, NW
Atlanta, Georgia 30305-2920
404.365.1000

CATHEDRAL TIMES
(USPS-093440) is published weekly
by The Cathedral of St. Philip
2744 Peachtree Road, NW
Atlanta, Georgia 30305-2920

Periodicals Postage Paid at Atlanta, GA

CATHEDRAL TIMES SUBMISSION DEADLINES: For the **Sunday, April 20** issue, the deadline is **Wednesday, April 9**. For the **Sunday, April 27** issue, the deadline is **Wednesday, April 16**. Please email announcement requests to the editor, Ann Fowler at afowler@stphilipscathedral.org. Learn more about upcoming events, download sermons, and access contact information at stphilipscathedral.org.

If you would like to receive the newsletter by e-mail, please send your request to Dan Murphy at dmurphy@stphilipscathedral.org.

Cathedral Farmers Market



The Farmers Market has returned!

On April 12:

**Chef demonstration by Terry Koval of
Wrecking Bar Brew Pub at 10 a.m.**

Live music with Clark Brown

55 vendors with fresh Georgia-grown produce, including strawberries, arugula, lettuces, carrots, mushrooms, leeks, spring onions, wild ramps, kohlrabi, cabbage, sprouts, honey, eggs, cheese, lamb, chicken, pork, beef and more!

THE FARMERS MARKET IS OPEN ON SATURDAYS FROM 8:30 A.M. TO NOON IN THE CATHEDRAL PARKING LOT

REGULAR WORSHIP MONDAY-SATURDAY

Daily Office, Year Two

Morning Prayer: 8:45 a.m., Monday-Saturday, Mikell Chapel.

Holy Eucharist: 12:15 p.m., Monday-Friday (Healing on Friday), St. Mary's Chapel.

Evening Prayer: 5:45 p.m., first, second and fourth Thursday, Mikell Chapel.

Centering Prayer: 4 p.m., Thursday, Lanier House Chapel.

Labyrinths: Indoor, 3-8 p.m., most Mondays and Fridays, Child Hall.

Call 404-365-1000 to confirm availability.

Outdoor, in front of the Lanier House, open daily.

Taizé Service: 8 p.m., third Monday of the month, Mikell Chapel.

Labyrinth available at 7 p.m. in Child Hall.

