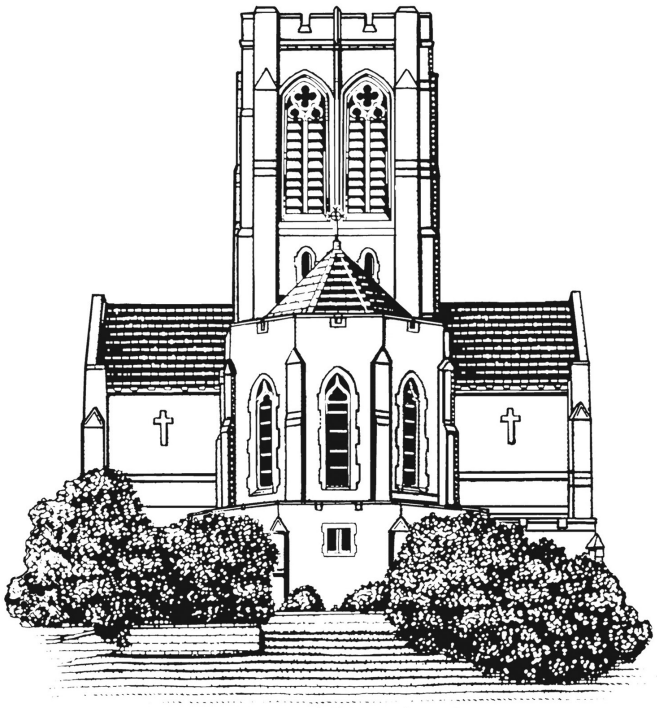

The CATHEDRAL *of* ST. PHILIP

SERVING ATLANTA AND THE WORLD

The Last Sunday after Pentecost: Proper 29A

22 November 2026 ✠ 8:45 A.M. and 11:15 A.M.

The Holy Eucharist

The Reverend Canon Ashley Carr, *Celebrant*
The Reverend Canon Julia B. Mitchener, *Preacher*

Voluntary

Prelude in C minor, BWV 546 — Johann Sebastian Bach (1685-1750)

The Welcome

THE WORD OF GOD

All sing

The Processional: Hymn 616

music: Es flog ein kleins Waldvögelein, German folk song;
adapt. and harm. A Student's Hymnal, 1923, after Henry Walford Davies (1869-1941)
words: James Montgomery (1771-1854), para. of Psalm 72

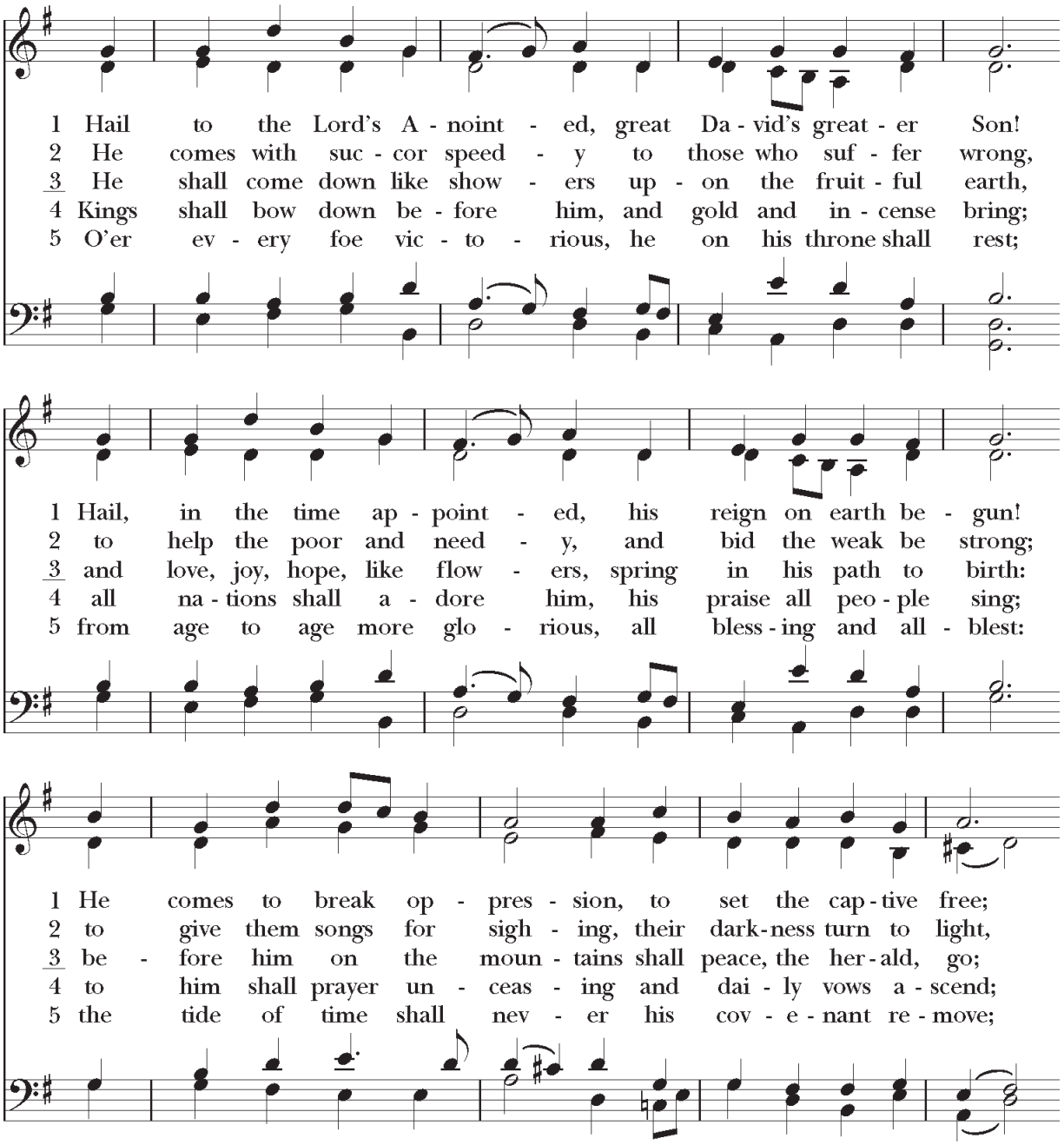

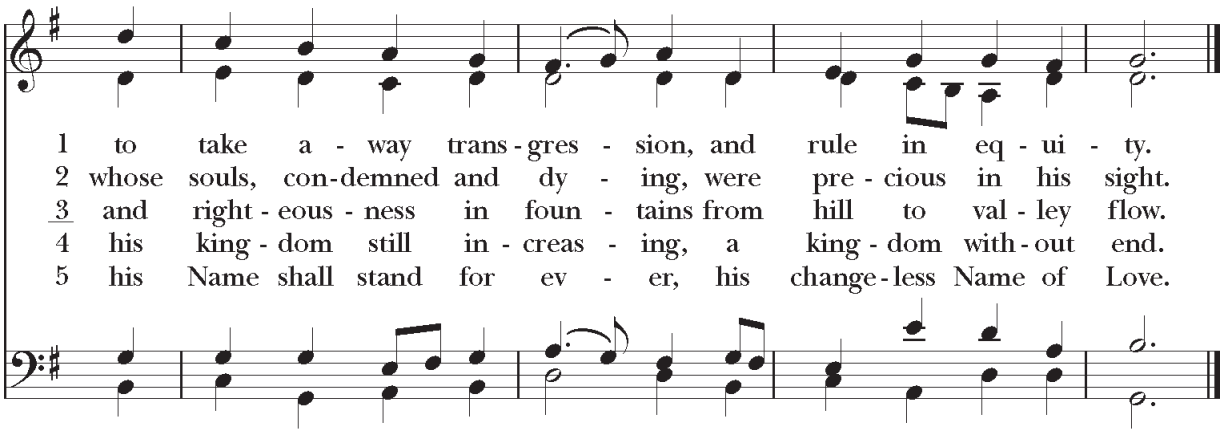

The Opening Acclamation

Celebrant Blessed be God: Father, Son, and Holy Spirit.

All **And blessed be God's kingdom, now and for ever. Amen.**

The Collect for Purity

Almighty God, to you all hearts are open, all desires known, and from you no secrets are hid: Cleanse the thoughts of our hearts by the inspiration of your Holy Spirit, that we may perfectly love you, and worthily magnify your holy Name; through Christ our Lord. **Amen.**

All sing.

The Song of Praise

S-278, setting: William Mathias (1934-1992)

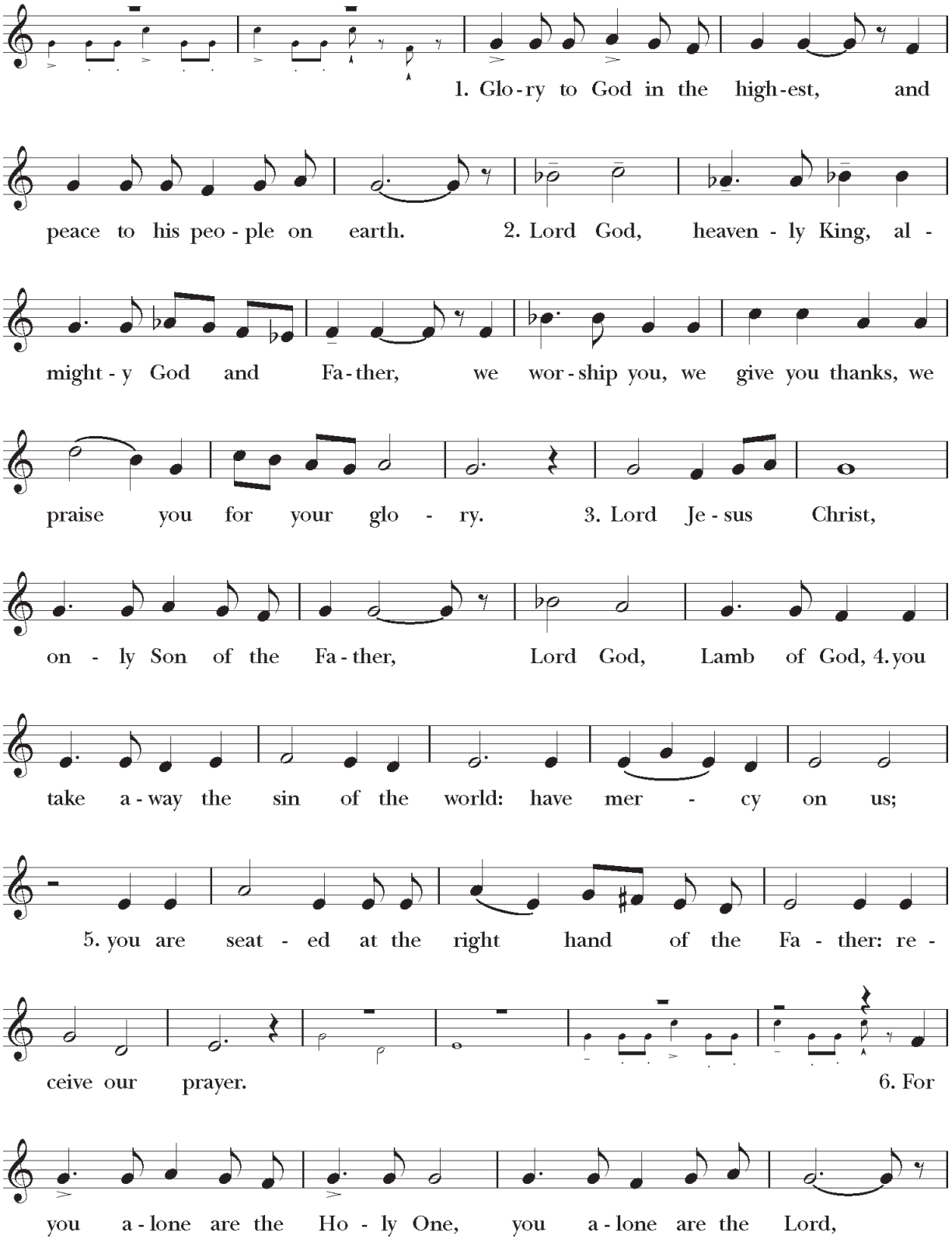

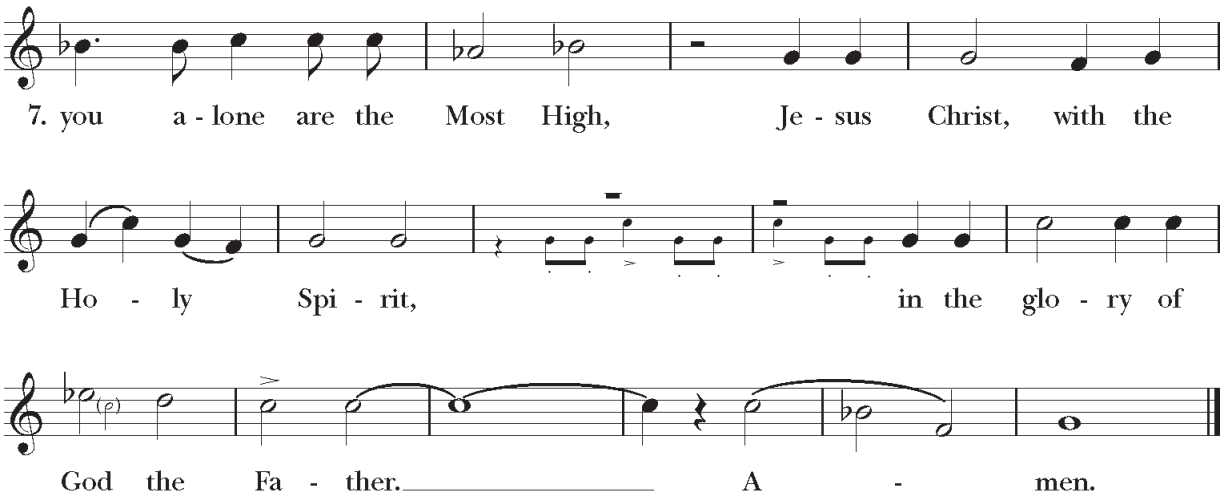

The Collect of the Day: Proper 29

Celebrant The Lord be with you.
All **And also with you.**
Celebrant Let us pray.

Almighty and everlasting God, whose will it is to restore all things in your well-beloved Son, the King of kings and Lord of lords: Mercifully grant that the peoples of the earth, divided and enslaved by sin, may be freed and brought together under his most gracious rule; who lives and reigns with you and the Holy Spirit, one God, now and for ever. **Amen.**

At 11:15 a.m.

The Lesson Ezekiel 34:11-16, 20-24

Lector A Reading from The Book of Ezekiel.

Thus says the Lord GOD: I myself will search for my sheep, and will seek them out. As shepherds seek out their flocks when they are among their scattered sheep, so I will seek out my sheep. I will rescue them from all the places to which they have been scattered on a day of clouds and thick darkness. I will bring them out from the peoples and gather them from the countries, and will bring them into their own land; and I will feed them on the mountains of Israel, by the watercourses, and in all the inhabited parts of the land. I will feed them with good pasture, and the mountain heights of Israel shall be their pasture; there they shall lie down in good grazing land, and they shall feed on rich pasture on the mountains of Israel. I myself will be the shepherd of my sheep, and I will make them lie down, says the Lord GOD. I will seek the lost, and I will bring back the strayed, and I will bind up the injured, and I will strengthen the weak, but the fat and the strong I will destroy. I will feed them with justice.

Therefore, thus says the Lord GOD to them: I myself will judge between the fat sheep and the lean sheep. Because you pushed with flank and shoulder, and butted at all the weak animals with your horns until you scattered them far and wide, I will save my flock, and they shall no longer be ravaged; and I will judge between sheep and sheep.

I will set up over them one shepherd, my servant David, and he shall feed them: he shall feed them and be their shepherd. And I, the LORD, will be their God, and my servant David shall be prince among them; I, the LORD, have spoken.

Lector The Word of the Lord.
All **Thanks be to God.**

At 11:15 a.m. the choir sings

The Gradual: Psalm 95:1-7 Anglican chant: George Guest (1924-2002)
BCP, p. 724

1 Come, let us sing to the LORD; *
let us shout for joy to the Rock of our salvation.

2 Let us come before his presence with thanksgiving *
and raise a loud shout to him with psalms.

3 For the LORD is a great God, *
and a great King above all gods.

4 In his hand are the caverns of the earth, *
and the heights of the hills are his also.

5 The sea is his, for he made it, *
and his hands have molded the dry land.

6 Come, let us bow down, and bend the knee, *
and kneel before the LORD our Maker.

7 For he is our God, *
and we are the people of his pasture and the sheep of his hand.

The Epistle Ephesians 1:15-23

Lector A Reading from The Letter of Paul to the Ephesians.

I have heard of your faith in the Lord Jesus and your love toward all the saints, and for this reason I do not cease to give thanks for you as I remember you in my prayers. I pray that the God of our Lord Jesus Christ, the Father of glory, may give you a spirit of wisdom and revelation as you come to know him, so that, with the eyes of your heart enlightened, you may know what is the hope to which he has called you, what are the riches of his glorious inheritance among the saints, and what is the immeasurable greatness of his power for us who believe, according to the working of his great power. God put this power to work in Christ when he raised him from the dead and seated him at his right hand in the heavenly places, far above all rule and authority and power and dominion, and above every name that is named, not only in this age but also in the age to come. And he has put all things under his feet and has made him the head over all things for the church, which is his body, the fullness of him who fills all in all.

Lector The Word of the Lord.
All **Thanks be to God.**

At 8:45 a.m.: Children ages 3 (by September 1, 2026) through fifth grade may follow the acolytes and chapel leaders to Children's Chapel at this time. Children will return to the nave at the Offertory.

All stand to sing.

The Sequence: Hymn 397

music: Nun danket alle Gott, melody Johann Cruger (1589-1662);
harm. William Henry Monk (1823-1889), after Felix Mendelssohn (1809-1847)
words: Martin Rinckart (1685-1649); trans. Catherine Winkworth (1827-1878), alt.

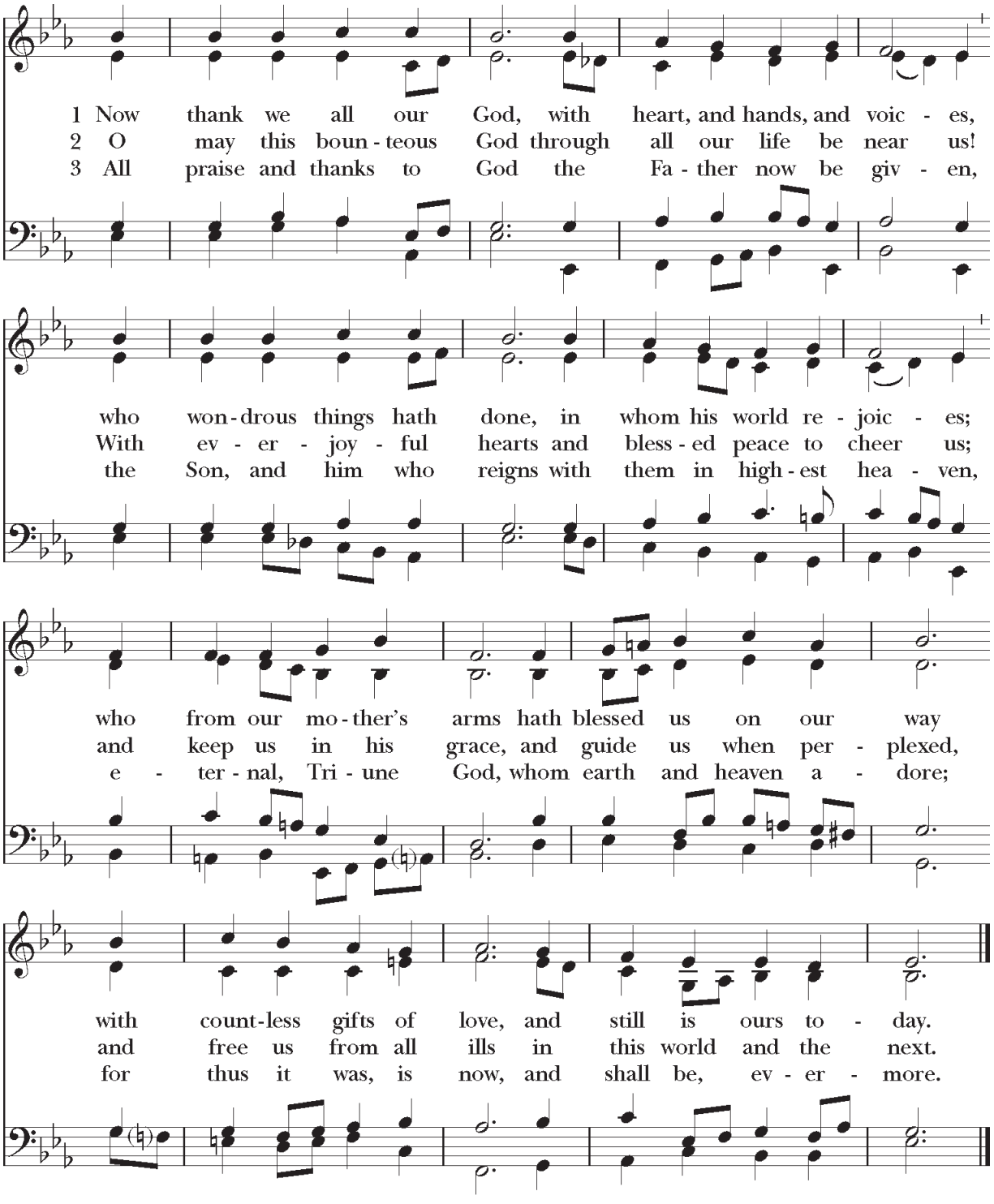

All remain standing.

The Holy Gospel Matthew 25:31-46

Gospeler The Holy Gospel of our Lord Jesus Christ
according to Matthew.

All **Glory to you, Lord Christ.**

Jesus said, "When the Son of Man comes in his glory, and all the angels with him, then he will sit on the throne of his glory. All the nations will be gathered before him, and he will separate people one from another as a shepherd separates the sheep from the goats, and he will put the sheep at his right hand and the goats at the left. Then the king will say to those at his right hand, 'Come, you that are blessed by my Father, inherit the kingdom prepared for you from the foundation of the world; for I was hungry and you gave me food, I was thirsty and you gave me something to drink, I was a stranger and you welcomed me, I was naked and you gave me clothing, I was sick and you took care of me, I was in prison and you visited me.' Then the righteous will answer him, 'Lord, when was it that we saw you hungry and gave you food, or thirsty and gave you something to drink? And when was it that we saw you a stranger and welcomed you, or naked and gave you clothing? And when was it that we saw you sick or in prison and visited you?' And the king will answer them, 'Truly I tell you, just as you did it to one of the least of these who are members of my family, you did it to me.' Then he will say to those at his left hand, 'You that are accursed, depart from me into the eternal fire prepared for the devil and his angels; for I was hungry and you gave me no food, I was thirsty and you gave me nothing to drink, I was a stranger and you did not welcome me, naked and you did not give me clothing, sick and in prison and you did not visit me.' Then they also will answer, 'Lord, when was it that we saw you hungry or thirsty or a stranger or naked or sick or in prison, and did not take care of you?' Then he will answer them, 'Truly I tell you, just as you did not do it to one of the least of these, you did not do it to me.' And these will go away into eternal punishment, but the righteous into eternal life."

Gospeler The Gospel of the Lord.

All **Praise to you, Lord Christ.**

The Sermon Canon Mitchener

All stand

The Nicene Creed

Celebrant With Christians across time and around the world, we say together the Nicene Creed.

All **We believe in one God,**
the Father, the Almighty,
maker of heaven and earth,
of all that is, seen and unseen.

We believe in one Lord, Jesus Christ,
the only Son of God,
eternally begotten of the Father,
God from God, Light from Light,
true God from true God,
begotten, not made,
of one Being with the Father.
Through him all things were made.

For us and for our salvation
he came down from heaven:
by the power of the Holy Spirit
he became incarnate from the Virgin Mary,
and was made man.
For our sake he was crucified under Pontius Pilate;
he suffered death and was buried.
On the third day he rose again
in accordance with the Scriptures;
he ascended into heaven
and is seated at the right hand of the Father.
He will come again in glory to judge the living and the dead,
and his kingdom will have no end.

We believe in the Holy Spirit, the Lord, the giver of life,
who proceeds from the Father.
With the Father and the Son he is worshiped and glorified.
He has spoken through the Prophets.
We believe in one holy catholic and apostolic Church.
We acknowledge one baptism for the forgiveness of sins.
We look for the resurrection of the dead,
and the life of the world to come. Amen.

The Prayers of the People

Celebrant Let us stand or kneel to pray.

In peace, we pray to you, Lord God.

Intercessor We pray for the church throughout the world.
Within the Anglican Communion of Churches
we pray today for the Church of England;
for Sarah, the Archbishop of Canterbury.
Within the Episcopal Church, we pray for Sean, our Presiding Bishop;
for the Diocese of Atlanta; and for Robert, our Bishop.
Within this Cathedral parish, we pray for our ministry of the day:
The Cathedral Bible Studies.

God of mercy,
All **Hear our prayer.**

Intercessor We pray for those who govern and hold authority in the nations of the world.
We pray for Donald, our President; for the Congress and the Courts;
for Brian, our Governor; for Keisha, our governor-elect; and for Andre, our Mayor.

God of mercy,
All **Hear our prayer.**

Intercessor We pray for justice and peace, for goodwill among nations,
and for the well-being of all people.

God of mercy,
All **Hear our prayer.**

Intercessor We pray for those who are in danger, sorrow, sickness, or any kind of trouble; and for those who minister to them.

God of mercy,

All **Hear our prayer.**

Intercessor We pray for those on our prayer list, including those with new or immediate concerns.

We offer our own prayers and intercessions.

God of mercy,

All **Hear our prayer.**

Intercessor We give you thanks for the many blessings of this life.

God of mercy,

All **Hear our prayer.**

Intercessor We pray for those who have died, that they may have a place in your eternal kingdom. We pray for: Linda Beane, Henry "Hank" Diversi, Jr., Martha Edwards, Cy Rich

We remember Nancy and Hugh Connolly in whose memory today's altar flowers are given.

God of mercy,

All **Hear our prayer.**

Celebrant Almighty and eternal God, ruler of all things in heaven and earth: Mercifully accept the prayers of your people, and strengthen us to do your will; through Jesus Christ our Lord. **Amen.**

The Confession

Celebrant Let us confess our sins against God and our neighbor.

Silence may be kept.

All

Most merciful God,
we confess that we have sinned against you
in thought, word, and deed,
by what we have done,
and by what we have left undone.
We have not loved you with our whole heart;
we have not loved our neighbors as ourselves.
We are truly sorry and we humbly repent.
For the sake of your Son Jesus Christ,
have mercy on us and forgive us;
that we may delight in your will,
and walk in your ways,
to the glory of your Name. Amen.

The Absolution

Celebrant Almighty God have mercy on you, forgive you all your sins through our Lord Jesus Christ, strengthen you in all goodness, and by the power of the Holy Spirit keep you in eternal life. **Amen.**

The Peace

The Celebrant says

The peace of the Lord be always with you.

All **And also with you.**

The Parish Notices

Those for whom prayers have been requested:

Long Term Prayers

Randy Allen
R. Huntley Allen
Benjamin Bao
Cornelia Bird
Ann & Frank Blackistone, Jr.
Larry Boggs
Jeff Bonnell
Lawrence Booker
Stacy Boyd
The Bryant Family
Don Cameron
Marlene Cherry
The Crossley Family
Rita Daly
Jerri Darnell
Jean Davis
Laura Demo-Anderson
Debbie Dewees
Mary Doffermyre
Sharon Douglas
Janet Harrison Estes
Rachel Feldman
Phoebe Forio
Brad Foresythe
Susan Gavalis
Allison Gould
Madison Graham
Jenny Ham
Heather Huber
Melanie Johnson
Bennie King
Karen Klein
Lisa Krysiak
Bonnie Lamberth
Olivia Leon
Mary Elizabeth Lively
Jill Mahaffey
Lauren Makhlouf
Tommy Mason
Wynetta McNeill
Floyd McRae
Sally Menning
Glenn Miller
Millicent Miller
Jim Myrick
Charlie Neal
Leo Ortiz
Lori Hegwood Owens
Marian Palmore
Patti Parker
Patricia Payne-White
Brenda Pruitt
Rubye Reid
Lorraine Reynolds
Barbara Rice
Lisa Rowe
Louis "Skip" Schueddig
Taylor Shailendra
Terri Sherrod
Roberta Shields
Richard Shook
Sue Shore
Farley Sirockman
Bronnie Smith
Lisa Staats
Fair Sutherlin
Richard Swanson
Dave Thompson
Crawford Troup, Jr.
Tommy Truesdale
Art Vinson
Jim Wilson

For Family & Friends

Frank Adams
Josephine Rose Adams
Alexander Collins Astrop
Patty Bedford
Walter Boleman
Lamar & Beverly Booth
Brenda Bootle
John Bott
Jason Brady
Trip Bray
Dennis & Robin Bridges
Saint Legend Brown
Beverly Brownlee
Grace Burnias
Lila Jo Callaway
Caroline Cate
Bill Cazin
Joe Churchill
Andrea Cody
Sally Coleman
Beatrice "Bea" Comstock
Linda Connelly
Inaam Copty
Ava Corroon
Barbara Daniel
Mary Kent Ellis
Mercy Elyon
Marilyn Epstein
Tom Erb
Elaine Escher
Martha Flory
Frederick G. Fogg
Pete Fonash
JT Foster
Kyle Garcia
Laura Gardner
Jack Genadek
Ann George
Emily Giesen
Alexis Grace
Michael Gragnani
Peter Grandell
Nikki Greenaway
Eddie Guilbert
Dub Gulley
Ted Hackett
Nicholas Hadden
McKee Hamilton
Josh Hargraves
Victoria Leigh Hartness
Shirley Helmke
Elaine Herzog
Alex Hill
Keith Hinze
Dave Hopkins
Lisa Hoybach
Jane Hunnicutt
Beth Ingle
William Irwin
Dilini Jayawardena
Rhett Jayne
Farley Jenkins, Sr.
Woody Jones
Lee Josephs
Patricia Kasm
Christopher Keltz
Mary Weston Klein
Gary Laney
Charles Lewis
Doris Little
Pete Livezey
Henry Long
Kelly Mandy
Susan Matthew
Dawn & David Mayers
Stephen McCain
Hailey McKeefry
Eric Merrifield
Barry Miller
Iris Miller
Rhonda Milner
Jon Moravec
Larry Mortimer
Sam Muttiah
Tom Myer
Philip Nally
Sally Nally
Augusta Horsey Nash
Katie Neill
Fred Neuschel
Linus Nickel
Ramona O'Neill
Jennifer Bryon Owen
Jeff Pace
Alfredo Paniagua
Stephen Pararo
Anna Lilia Diaz Parra
Martie Patterson
Jacqulin Bennett Phillips
Kevin Race
Paul Reeves
Hugh Ripps
Charlie Roberts
Mr. & Mrs. William Rowe
Einar Sagstuen
Don Saliers
Ernest Sandoval
Krista Sandoval
Mary Jo Salter
Patricia Schooley
Lelia Sinclair
Alice Smith-Mather
Michael & Kathryn Snider
Doug Stapp
Izzy Straus
Dan Sullivan
Richard Sullivan
Jan Swanson
Luciana Tanner
Ted Tarantino
Pierson Thames
Cliff Thompson
Peggy Thuyler & family
Pamela Tubbs
Angel Vega
Leopoldo Velita
Pat Volpicella
Dan Walls
Virginia Weatherford
Austin Williams
Ellen Wolff
Cutler Woodfin
Sylvia Wright
Gordy Grayson Wyatt
Hollis Youngner

THE HOLY COMMUNION

The Offertory

The Offertory Anthem

music: Lucy Walker (b. 1998), Let all the world in every corner sing
words: George Herbert (1593-1633)

Let all the world in every corner sing,
My God and King.

The heavens are not too high,
His praise may thither fly:
The earth is not too low,
His praises there may grow.

Let all the world in every corner sing,
My God and King.

The church with psalms must shout,
No door can keep them out:
But above all, the heart
Must bear the longest part.

Let all the world in every corner sing,
My God and King.

All stand to sing.

The Presentation: Hymn 382

music: General Seminary, David Charles Walker (1938-2018)
words: George Herbert (1593–1633)

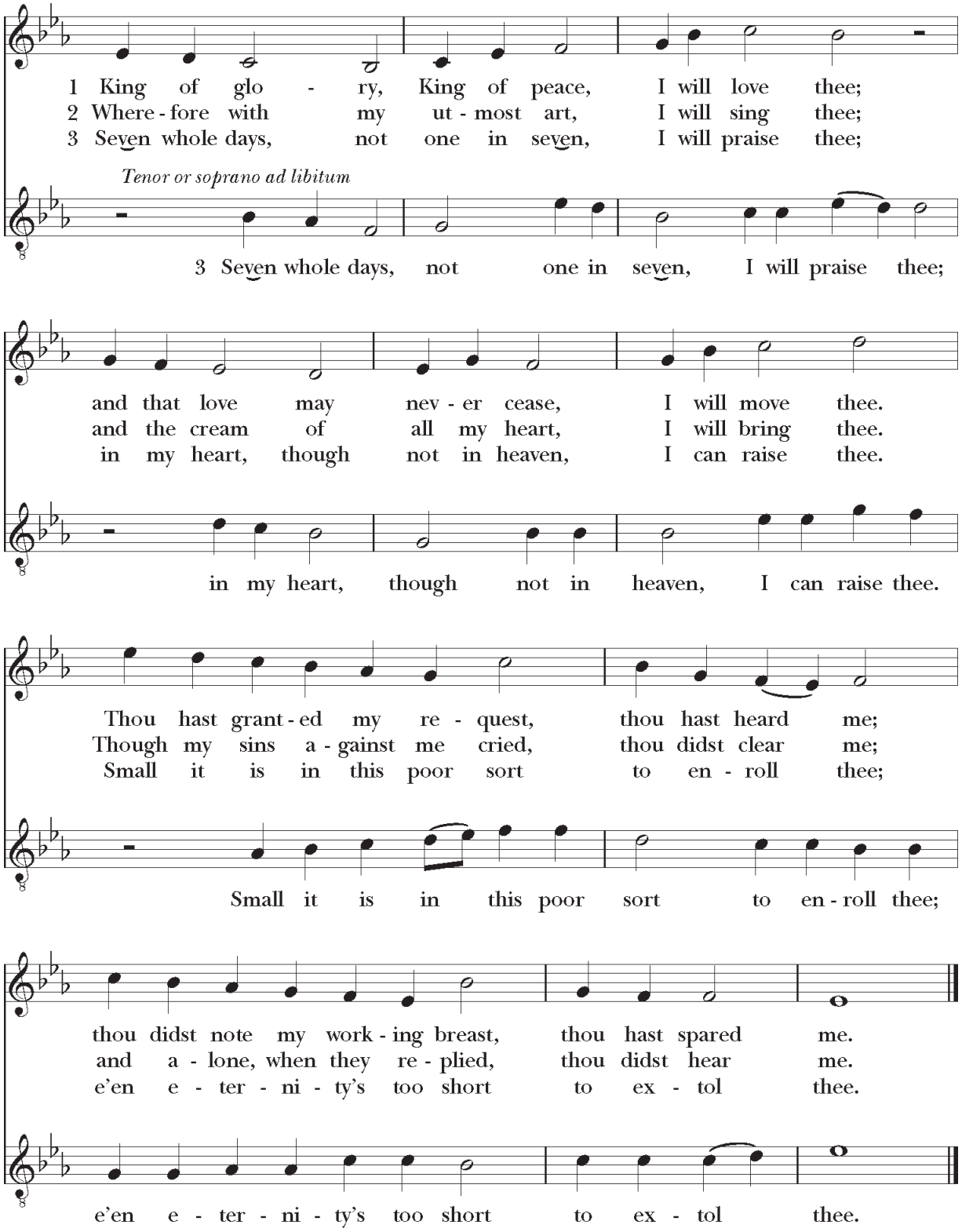

The Great Thanksgiving Eucharistic Prayer A, *The Book of Common Prayer* (BCP), p. 361

Celebrant The Lord be with you.
All **And also with you.**

Celebrant Lift up your hearts.
All **We lift them to the Lord.**

Celebrant Let us give thanks to the Lord our God.
All **It is right to give God thanks and praise.**

Celebrant It is right, and a good and joyful thing, always and everywhere to give thanks to you, Father Almighty, Creator of heaven and earth.

Because in Jesus Christ our Lord you have received us as your sons and daughters, made us citizens of your kingdom, and given us the Holy Spirit to guide us into all truth.

Therefore we praise you, joining our voices with Angels and Archangels and with all the company of heaven, who for ever sing this hymn to proclaim the glory of your Name:

All sing

The Sanctus and Benedictus *setting: S 128, William Mathias (1934-1992)*

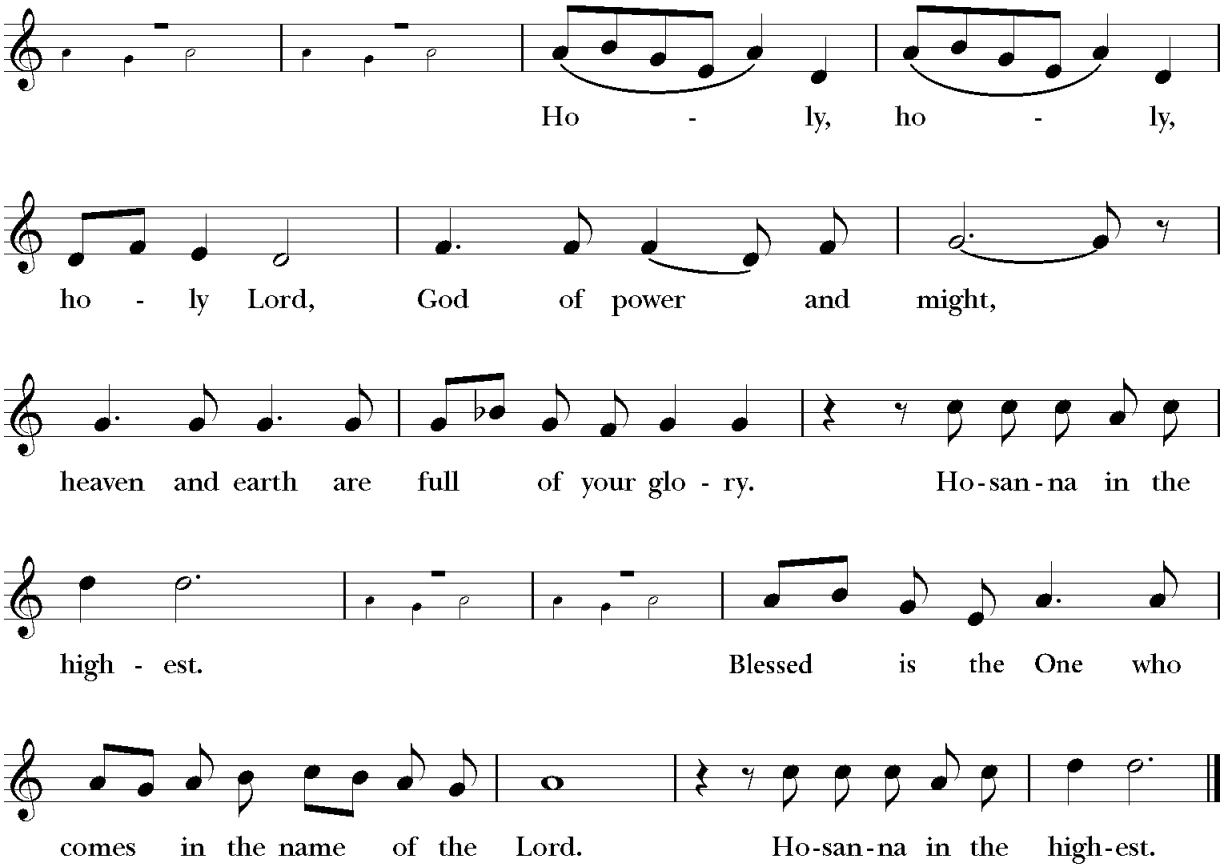

All stand or kneel.

Celebrant Holy and gracious Father: In your infinite love you made us for yourself; and, when we had fallen into sin and become subject to evil and death, you, in your mercy, sent Jesus Christ, your only and eternal Son, to share our human nature, to live and die as one of us, to reconcile us to you, the God and Father of all.

He stretched out his arms upon the cross, and offered himself in obedience to your will, a perfect sacrifice for the whole world.

On the night he was handed over to suffering and death, our Lord Jesus Christ took bread; and when he had given thanks to you, he broke it, and gave it to his disciples, and said, "Take, eat: This is my Body, which is given for you. Do this for the remembrance of me."

After supper he took the cup of wine; and when he had given thanks, he gave it to them, and said, "Drink this, all of you: This is my Blood of the new Covenant, which is shed for you and for many for the forgiveness of sins. Whenever you drink it, do this for the remembrance of me."

Therefore we proclaim the mystery of faith:

All **Christ has died.**
Christ is risen.
Christ will come again.

Celebrant We celebrate the memorial of our redemption, O Father, in this sacrifice of praise and thanksgiving. Recalling his death, resurrection, and ascension, we offer you these gifts.

Sanctify them by your Holy Spirit to be for your people the Body and Blood of your Son, the holy food and drink of new and unending life in him. Sanctify us also that we may faithfully receive this holy Sacrament, and serve you in unity, constancy, and peace; and at the last day bring us with all your saints into the joy of your eternal kingdom.

All this we ask through your Son Jesus Christ. By Christ, and with Christ, and in Christ, in the unity of the Holy Spirit all honor and glory is yours, Almighty Father, now and for ever. **AMEN**.

And now, as our Savior Christ has taught us, we are bold to say,

The Lord's Prayer

Our Father, who art in heaven,
hallowed be thy Name,
thy kingdom come,
thy will be done,
on earth as it is in heaven.
Give us this day our daily bread.
And forgive us our trespasses,
as we forgive those
who trespass against us.
And lead us not into temptation,
but deliver us from evil.
For thine is the kingdom,
and the power, and the glory,
for ever and ever. Amen.

All sing

The Fraction Anthem: Hymn 322

music: Tucker, David Hurd (b. 1950)
words: stz. 1 F. Bland Tucker (1895-1985); stz. 2 att. John Donne (1573-1631)

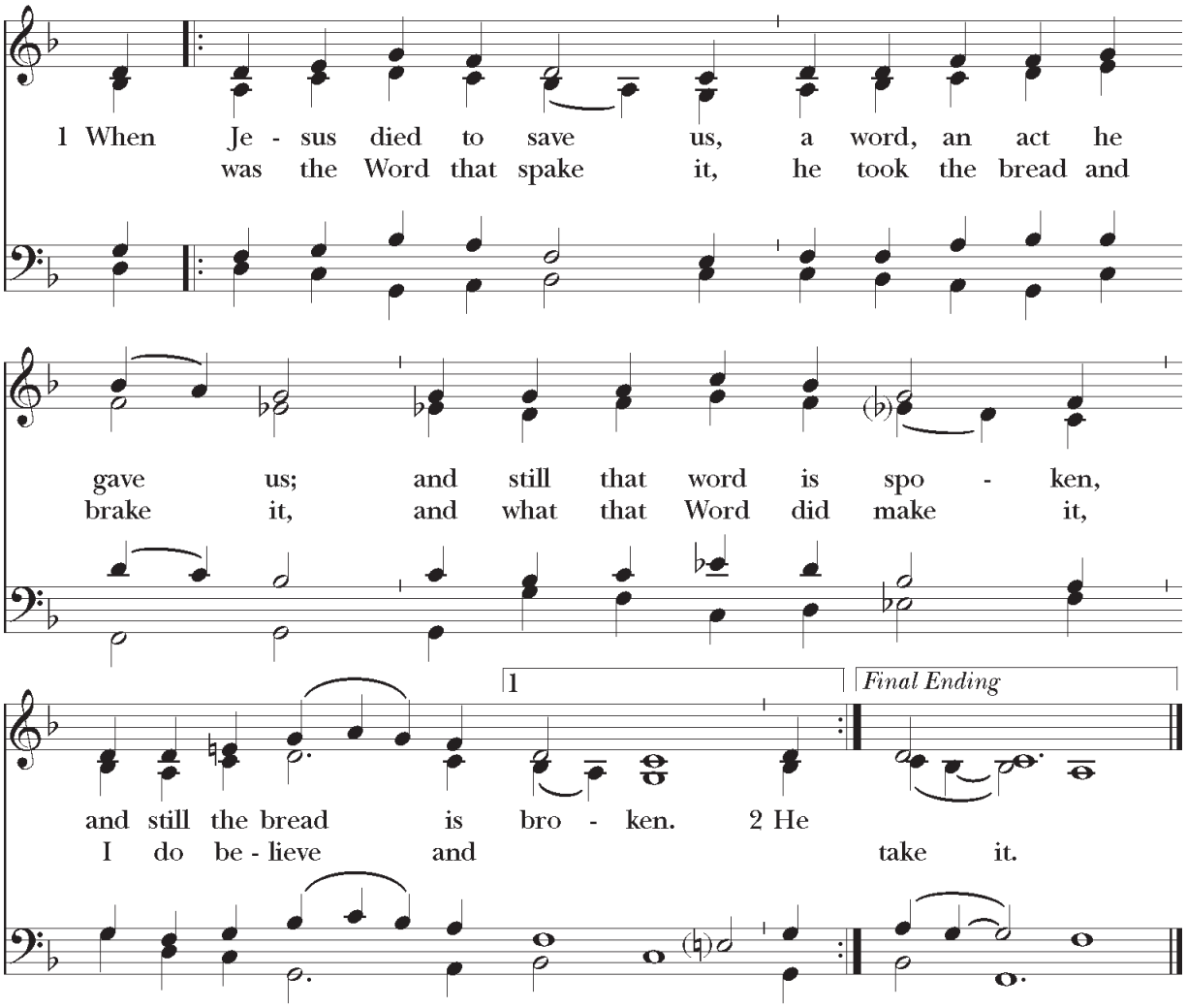

The Communion

All may receive the consecrated bread and wine of the Eucharist. You may receive at the altar or at floor-level stations. Stand or kneel and receive the bread (a wafer) in the palm of your hand. Gluten-free wafers are available at all communion stations upon request. Receive the wine either by drinking from the cup (guiding it to your lips) or by touching the wafer lightly to the wine. If you desire to receive a blessing, cross your arms across your chest.

Communion Anthem

music: Dan Locklair (b. 1949), King of glory, King of peace
words: George Herbert (1593-1633)

King of glory, King of peace,
I will love Thee;
and that love may never cease,
I will move Thee.
Thou hast granted my request,
Thou hast heard me;
Thou didst note my working breast,
Thou hast spared me.

Wherefore with my utmost art
I will sing Thee,
and the cream of all my heart
I will bring Thee.
Though my sins against me cried,
Thou didst clear me;
and alone, when they replied,
Thou didst hear me.

Sev'n whole days, not one in sev'n,
I will praise Thee;
in my heart, though not in heav'n,
I can raise Thee.
Small it is, in this poor sort
to enroll Thee:
e'en eternity's too short
to extol Thee.

All sing the

Communion Hymn: 324

music: Picardy, French carol, 17th cent.; melody from Chansons populaires des Provinces de France, 1860;
harm. after The English Hymnal, 1906
words: Liturgy of St. James, para. Gerard Moultrie (1829-1885)

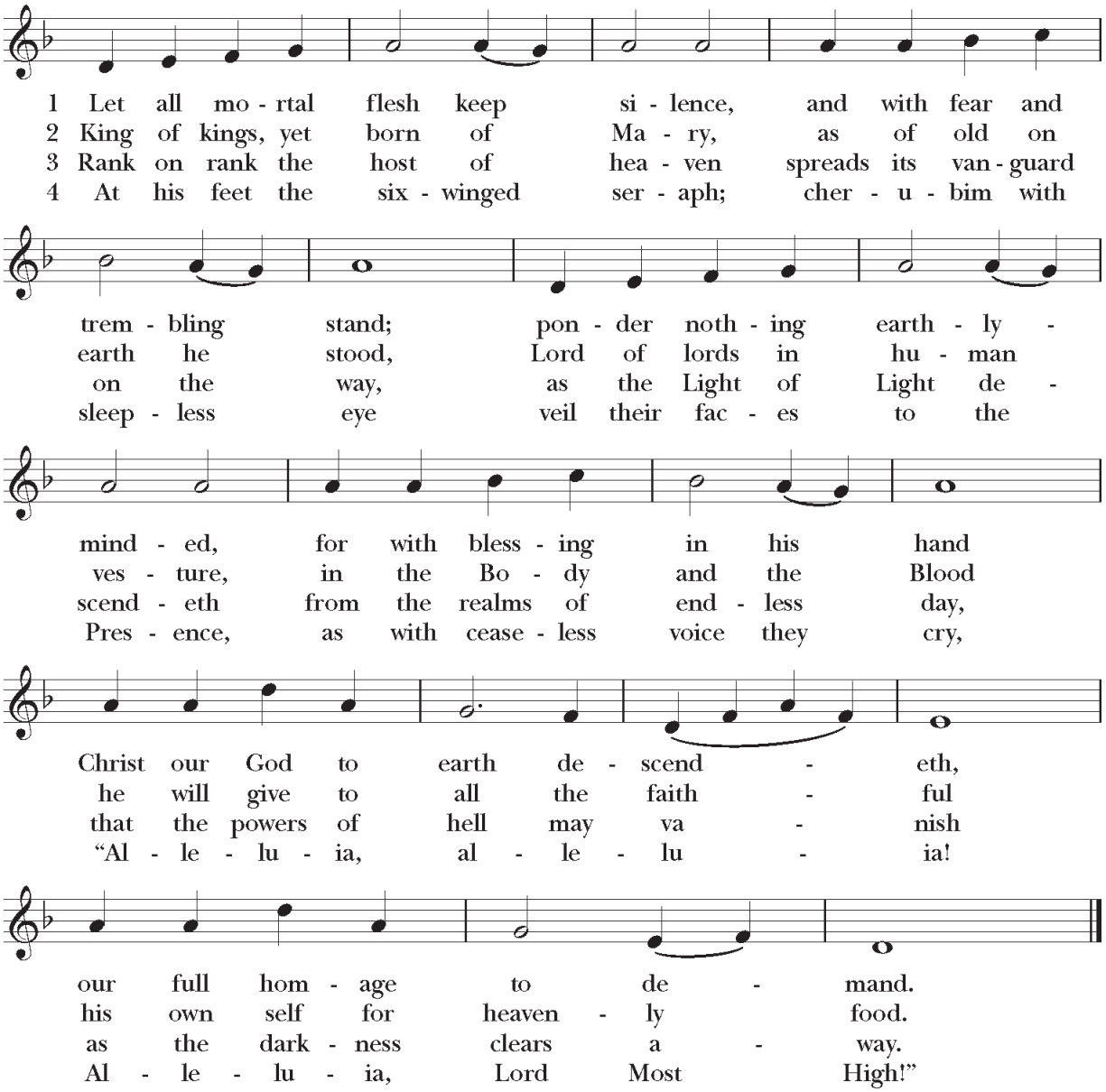

The Postcommunion Prayer

Celebrant Let us pray.

All **Eternal God, heavenly Father,**
you have graciously accepted us as living members
of your Son our Savior Jesus Christ,
and you have fed us with spiritual food
in the Sacrament of his Body and Blood.
Send us now into the world in peace,
and grant us strength and courage
to love and serve you
with gladness and singleness of heart;
through Christ our Lord. Amen.

The Blessing

All stand to sing

The Processional: Hymn 460, *stanzas 1, 3-4*

music: Hyfrydol, Rowland Hugh Prichard (1811–1887)
words: William Chatterton Dix (1837–1898)

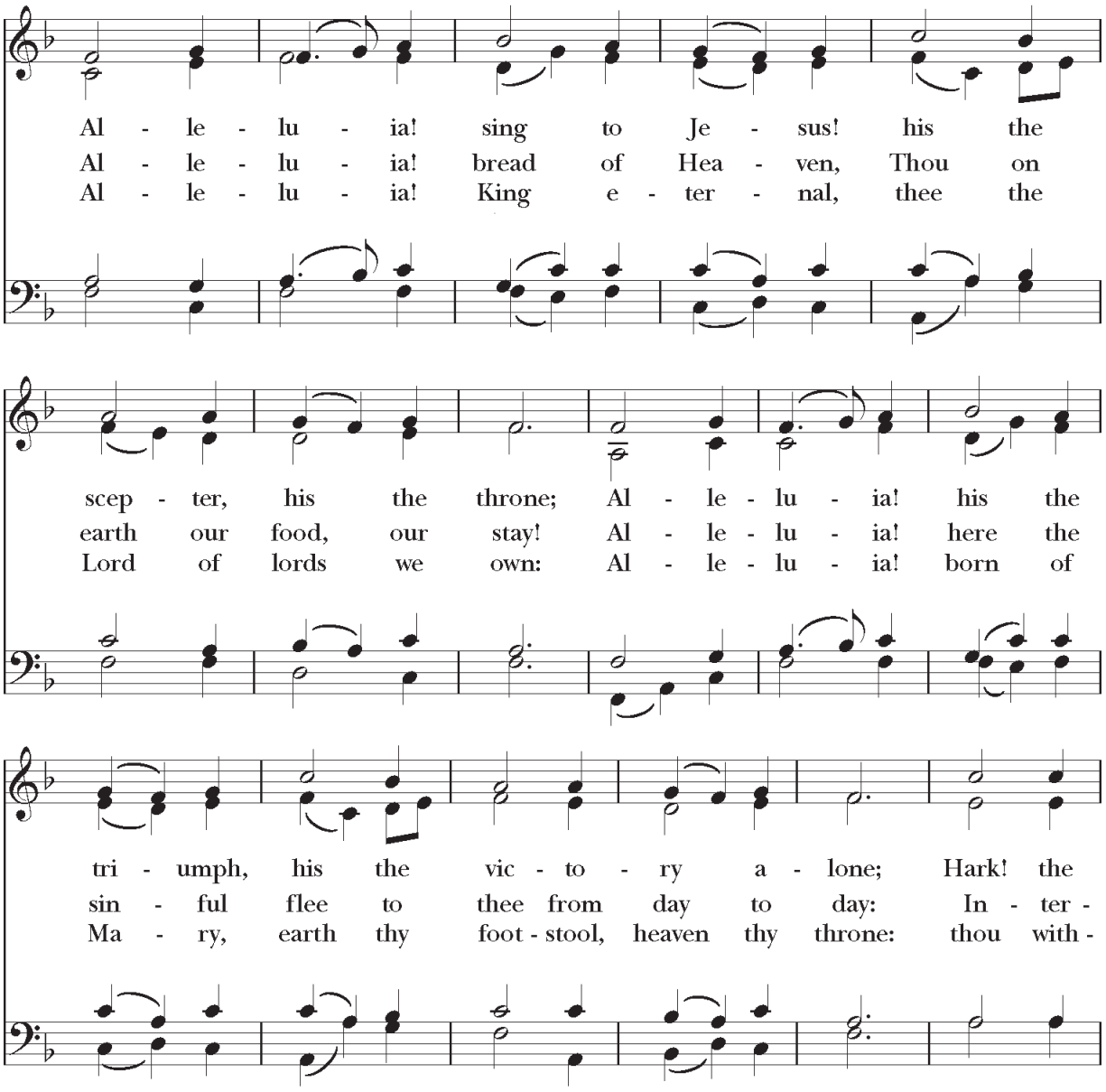

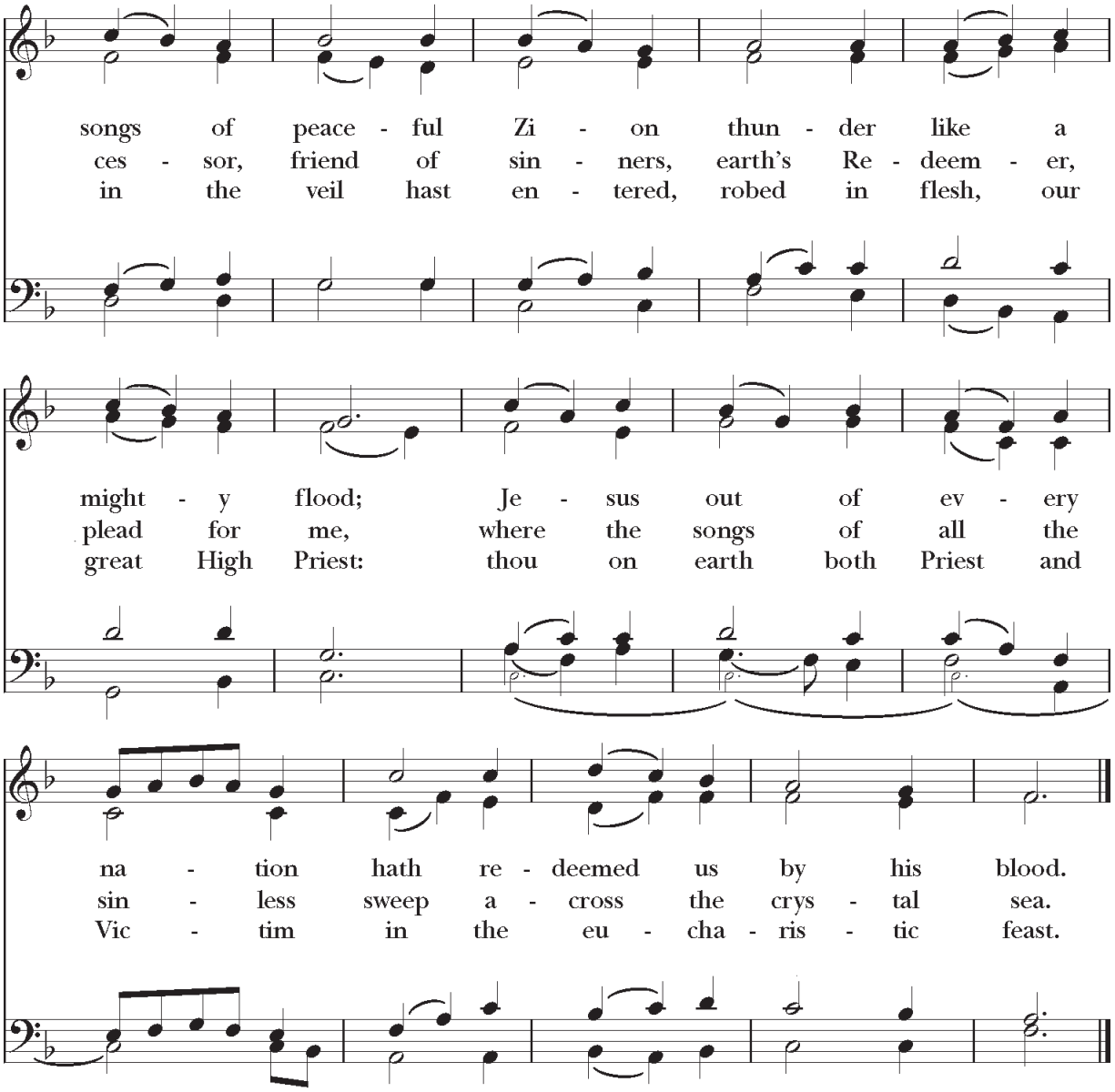

The Dismissal

Deacon Go in peace to love and serve the Lord.

All **Thanks be to God.**

Voluntary

Fugue in C minor, BWV 546 J.S. Bach (1685-1750)

All music is reprinted by permission under ONE LICENSE (license number A-717455).
Music from *The Hymnal 1982* © Church Publishing, Inc., unless otherwise noted below:
Hymn 322 music © 1985 GIA Publications Inc.
Hymn 382 music © 1976 David Charles Walker.
Service Music S-128 © 1976 Oxford University Press.
Service Music S-278 © 1976 Oxford University Press.

✠ ✠ ✠

THE CATHEDRAL OF ST. PHILIP

The Very Reverend Samuel G. Candler, *Dean*
Dale Adelmann, Ph.D., *Canon for Music*
The Reverend Salmoon Bashir, *Canon for Liturgy and Ecumenism*
The Reverend David E. Boyd III, *Canon for Pastoral Care*
The Reverend Ashley Carr, *Canon for Parish Life*
The Reverend George M. Maxwell, Jr., *Vicar*
The Reverend Julia B. Mitchener, *Canon for Mission*
The Reverend Deacon Linda Rosengren
The Reverend Deacon Juan Sandoval, *Deacon for Hispanic Ministries*
The Reverend Theophus "Thee" Smith, Ph.D., *Priest Associate*
Ms. Haven Long, *Senior Warden*
Ms. Mary Hall Perrin, *Junior Warden*

2744 Peachtree Road, NW · Atlanta, GA · 30305-2920 · (404) 365-1000
www.cathedralATL.org

✠ ✠ ✠

The CATHEDRAL of ST. PHILIP
SERVING ATLANTA AND THE WORLD

November 22, 2026

For the latest news and happenings from the Cathedral, visit our website at **cathedralATL.org**. Also, see the information in print in our weekly newsletter, *Cathedral Times,* available in racks throughout the Cathedral. Subscribe to the eTimes weekly email newsletter, along with other ministry emails, at cathedralATL.org/email.



Hearing loops are installed in all seating areas of the Cathedral Nave.
To use this assisted listening system, turn your hearing aid to the T-coil position
or ask an usher for a listening device.

CHILDREN

Subscribe to the Children's Ministry emails on the Cathedral website.
For additional information, please contact: Lynn Wilmoth, Director of Children's Ministries,
lwilmoth@cathedralATL.org

Children of all ages are welcome and encouraged to participate fully in our liturgy. For parents who prefer it, **The Nurturing Center** is open for children three and younger from 8:30 a.m. through the end of the 11:15 a.m. service each week.

Children's chapel takes place during the 8:45 a.m. service as an option for parents and children who are not yet ready to experience the full liturgy together, though children are always welcome in "big" church. Children three years (by September 1, 2026) through fifth grade begin in the nave, then follow the children's acolytes and leaders out at the sequence hymn. Children will return to the nave at the Offertory. Two and three-year-olds attend their own chapel service, which begins at 8:45 a.m. Parents who would like their children three-years-old and younger to join them for communion may go pick them up from Room 227 at the Peace.

Godly Play is our curriculum for children ages 3–5th grade. All Godly Play classes are mixed-age groupings. If you have not registered for Sunday School, your child will be placed in an appropriate class when you arrive on the Children's wing this morning. **The doors to Godly Play will open at 10:00 a.m.**

YOUTH

PROGRAMS FOR GRADES 6-12

Youth Sunday School resumes on November 29.

Subscribe to the weekly youth newsletter on the Cathedral website.
For additional information, please contact:
Keith Dumke, Director of Youth Ministry, ***kdumke@cathedralATL.org***
Riley Dugan, Assc. Director of Middle School Ministry, ***riley.dugan@cathedralATL.org.***

MUSIC

Sunday Afternoon Recitals
Today's 3:15 p.m. organ recital is performed by Patrick Hawkins. He will be performing works by Johann Sebastian Bach, Olivier Messiaen, and Josef Rheinberger. Sunday Afternoon Recitals are held in the Cathedral and live online at **cathedralATL.org/recitals**, immediately preceding the 4:00 p.m. Evensong service.

ADULT EDUCATION

All classes meet at 10:10 a.m. unless otherwise noted.

Godly Play Parents—Room 316
Godly Play Parents (GPP) is a Christian Formation class supporting parents. Join Deacon Linda Rosengren and Canon David Boyd weekly for fellowship and conversation as we explore how we might engage in the stories and lessons of the Bible alongside our children.

Living Faith—Room 239
Join us as we explore what it means to live out our faith in conversation with scripture and tradition, contemporary books, and one another. This fall, the class will discuss Rabbi Norman J. Cohen's classic text *Self Struggle, and Change: Family Conflict Stories in Genesis and their Healing Insights for our Lives*. For more information, contact Canon Julia Mitchener, (**julia.mitchener@cathedralATL.org, 404-365-1083**).

Young Professionals Formation Hour—Room 368
Our Young Professionals group meets on Sunday mornings during the formation hour. We gather to explore our Episcopal traditions and discuss various relevant, faith-based and spirituality-related topics. All young adults in their twenties and thirties are welcome to join the conversations. No advance preparation is required. For more information, contact Keith Dumke, (**kdumke@cathedralATL.org, 404-365-1080**).

Enjoying Biblical Greek—Room 239 (1:15 p.m.)
Open to beginners, this class includes long-term members who use translation aids including lexicons and commentaries to enjoy how probing the Greek of New Testament texts adds nuance and depth to reading Holy Scripture. Join us in person or on Zoom. For more information, contact The Rev. Dr. Thee Smith (**tsmith@cathedralATL.org, 404-365-1093**).

MINISTRY OF THE DAY

Each week, the Cathedral community gives thanks for one of our many ministry groups. This Sunday, we give thanks for the the **Cathedral Bible Studies.** As Christians, we spend our entire lives, from baptism to death, becoming disciples of Christ and growing in faith. As Episcopalians, this process of formation is shaped, in particular, by our liturgy and life together. Therefore, so are our bible studies. The Cathedral offers programs for all ages and kinds of learners. For a complete list of our bible stuides, please visit: **cathedralATL.org/education/#bible-studies**.

SUNDAY WORSHIP

7:45 a.m.	Holy Eucharist	Mikell Chapel
8:45 a.m.	Holy Eucharist	Cathedral
11:15 a.m.	Holy Eucharist	Cathedral
11:15 a.m.	La Santa Eucaristía	Mikell Chapel
4:00 p.m.	Choral Evensong	Cathedral
5:22 p.m.	Contemplative Eucharist	Good Faith Chapel

WEEKDAY WORSHIP

Morning Prayer is held weekdays at 8:45 a.m. in Mikell Chapel or at the lychgate across from Child Hall.

Services of Holy Eucharist are held in the Good Faith Chapel, every weekday at 12:15 p.m.

Monday Evening Centering Prayer is offered from 7-8 PM, in the Good Faith Chapel where we gather in silent community followed by brief readings and reflection. Note: We will not meet on the third Monday each month, when all are invited to join our monthly Labyrinth Walk and Taizé Prayers instead.

Taizé: Prayers for Peace is offered every third Monday of the month at 8 p.m. in Mikell Chapel. The **Indoor Labyrinth** is available in Child Hall prior to the service.

The **Outdoor Labyrinth** in front of the Lanier House is open daily.